



Peartree Hill Solar Farm

Statutory/Non-statutory Sites or Features of Nature Conservation and Habitats of Protected Species, Important Habitats or Other Diversity Features Plan

Planning Act 2008

Infrastructure Planning

(Applications: Prescribed Forms

Application Document Ref: EN010157/APP/2.11 and Procedure) Regulations 2009 –

February 2025

Regulation 5(2)(l)

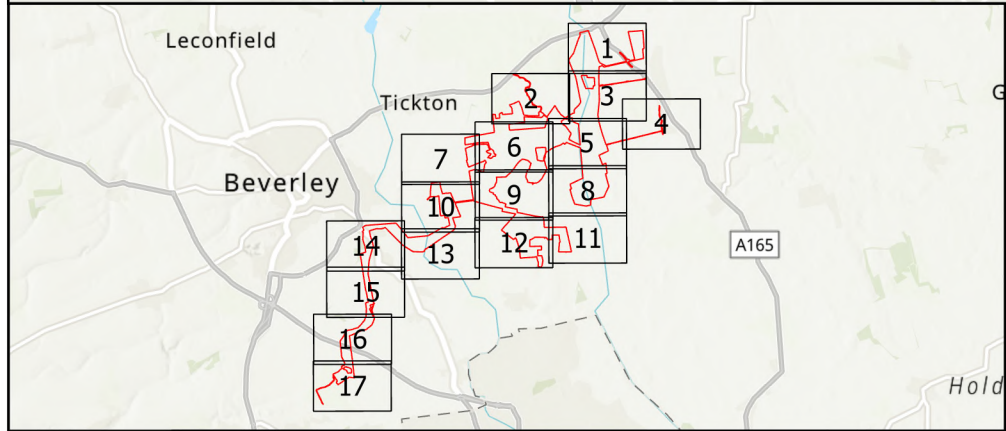
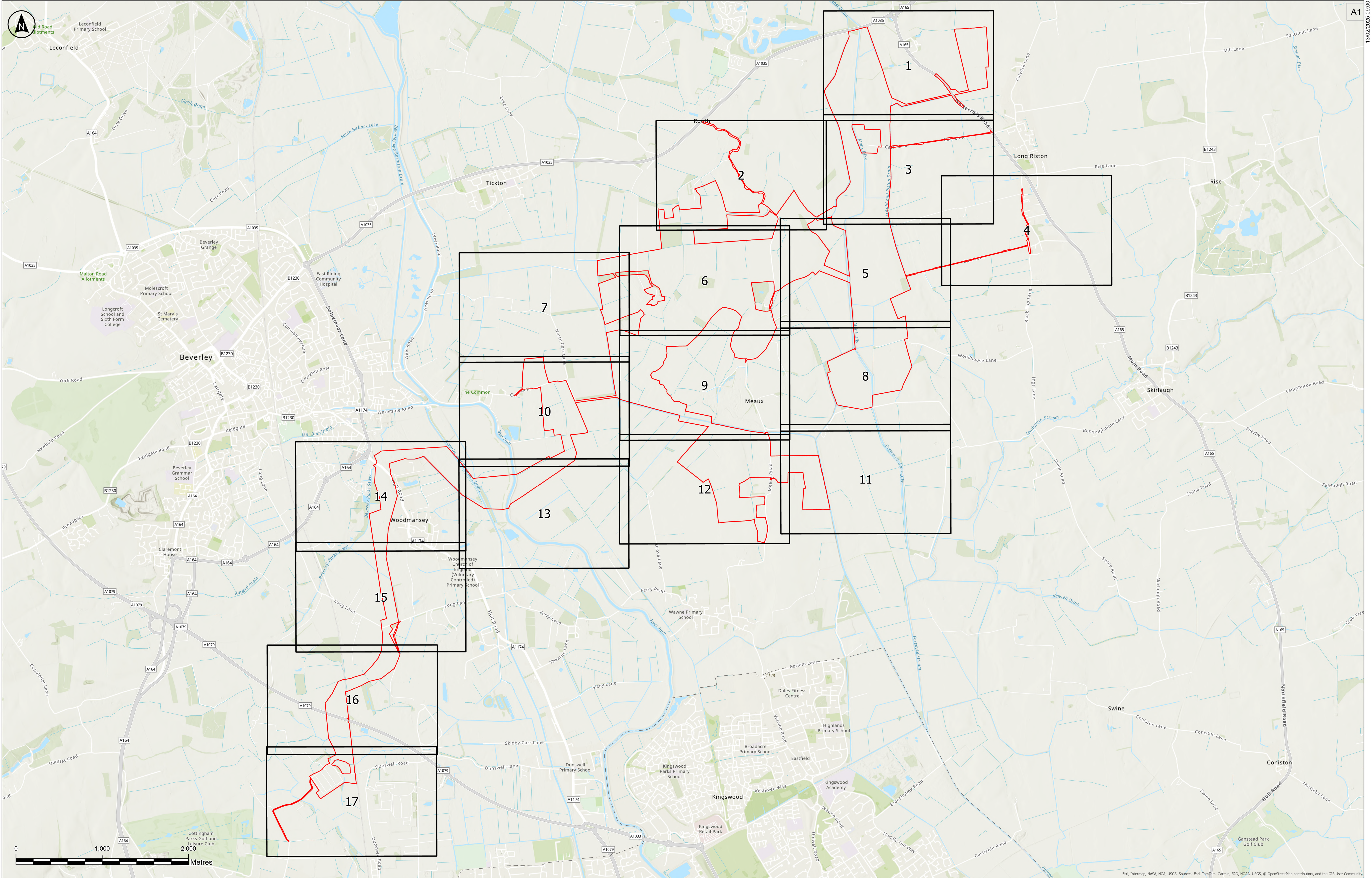

Key

Sheets

Order Limits

The Base mapping is based upon Ordnance Survey (OS) data. Reproduced from Ordnance Survey maps by permission of Ordnance Survey on behalf of the controller of His Majesty's Stationary Office (HMSO). © Crown Copyright Ordnance Survey 2024. Licence number 0100031673.

Notes:

1) Do not scale from this drawing

2) All dimensions are in metres unless stated otherwise.

3) Only Local Wildlife Sites that are within or adjacent to the Order Limits are shown.

4) The approximate nearest point(s) of each Local Wildlife Site to the Order Limits is shown.

5) Tree Preservation Order data have been digitised by RSK based on information from East Riding of Yorkshire Council's interactive planning map (<https://www.eastriding.gov.uk/planning-permission-and-building-control/applications-for-planning-and-building-control/planning-constraints-map-tool/>)

6) This plan should be read in conjunction with other plans and documents in the DCO Application, including ES Volume 2, Chapter 7: Biodiversity [EN010157/APP/6.2] and associated appendices in ES Volume 4 [EN010157/APP/6.4].

| | | | | | |
|-----|------------|----|------|------|-------|
| P01 | 13/02/2025 | CJ | MM | BT | BT |
| Rev | Date | By | Chkd | Appd | Authd |

Client

RWE

Designer

RSK

Project Name

Peartree Hill Solar Farm

Drawing Title

Statutory/Non-statutory Sites or Features of Nature Conservation and Habitats of Protected Species, Important Habitats or Other Diversity Features Plan

Scale at A1

1:20,000

Coordinate System

British National Grid

DCO Application

Infrastructure Planning (Applications: Prescribed Forms and Procedure) Regulations 2009: Regulation 5(2)(b) and (c)

PINS Number

EN010157/APP/2.11

Rev

P01

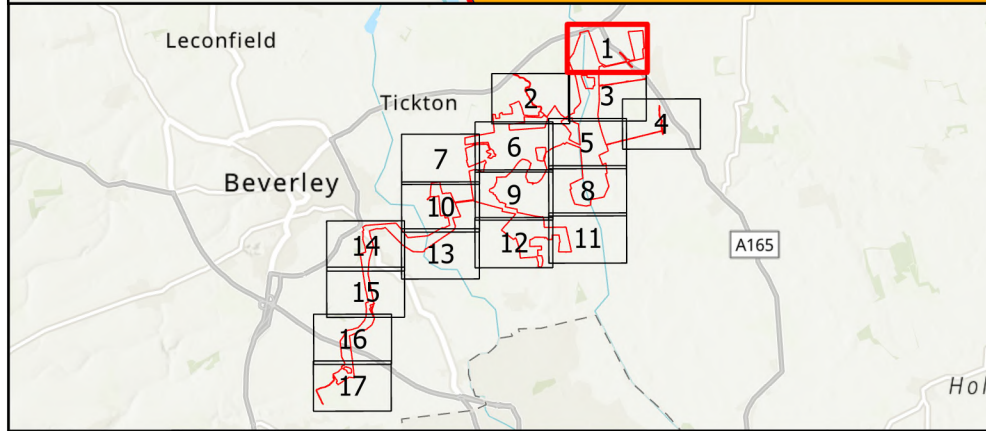
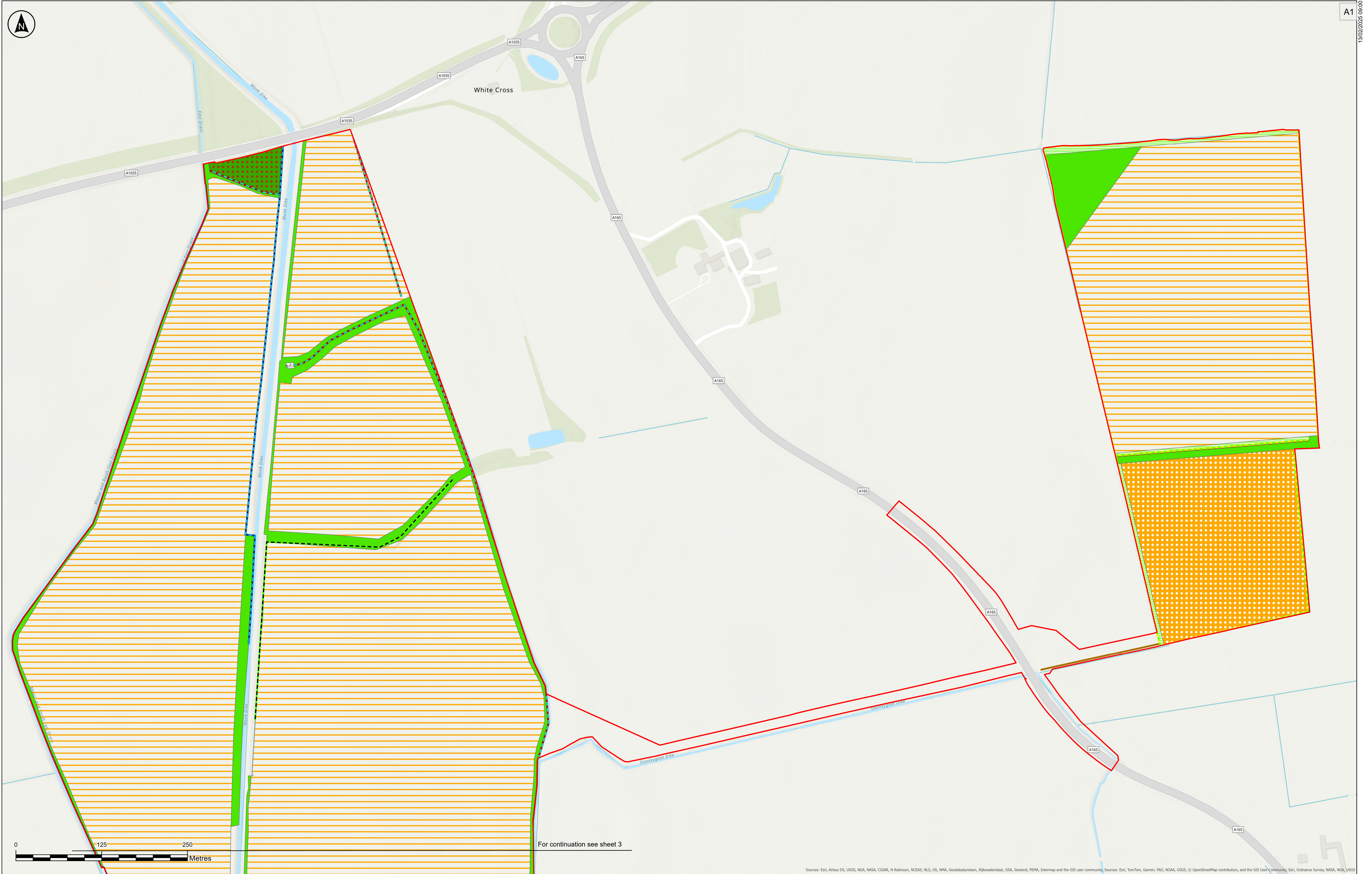

Key

Order Limits

Phase 1 Habitat Survey Results

- Building
- Cereal crops
- Modified grassland
- Non-cereal crops
- Other broadleaved woodland
- Other neutral grassland

Key

- Ditch
- Dry ditch
- Line of trees
- Native hedgerow
- Other rivers and streams

The Base mapping is based upon Ordnance Survey (OS) data. Reproduced from Ordnance Survey maps by permission of Ordnance Survey on behalf of the controller of His Majesty's Stationary Office (HMSO). © Crown Copyright Ordnance Survey 2024. Licence number 0100031673.

Notes:

- 1) Do not scale from this drawing
- 2) All dimensions are in metres unless stated otherwise.
- 3) Only Local Wildlife Sites that are within or adjacent to the Order Limits are shown.
- 4) The approximate nearest point(s) of each Local Wildlife Site to the Order Limits is shown.
- 5) Tree Preservation Order data have been digitised by RSK based on information from East Riding of Yorkshire Council's interactive planning map (<https://www.eastriding.gov.uk/planning/permission-and-building-control/applications-for-planning-and-building-control/planning-constraints-map/planning-constraints-map-tool/>)
- 6) This plan should be read in conjunction with other plans and documents in the DCO Application, including ES Volume 2, Chapter 7: Biodiversity [EN010157/APP/6.2] and associated appendices in ES Volume 4 [EN010157/APP/6.4].

| | | | | | |
|-----|------------|----|------|------|-------|
| P01 | 13/02/2025 | CJ | MM | BT | BT |
| Rev | Date | By | Chkd | Appd | Authd |

Client

RWE

Designer

RSK

Project Name

Peartree Hill Solar Farm

Drawing Title

Statutory/Non-statutory Sites or Features of Nature Conservation and Habitats of Protected Species, Important Habitats or Other Diversity Features Plan

SHEET 1 OF 17

Scale at A1

1:2,500

Coordinate System

British National Grid

Status

DCO Application

Infrastructure Planning (Applications: Prescribed Forms and Procedure) Regulations 2009: Regulation 5(2)(ii) and (i)

PINS Number

EN010157/APP/2.11

Rev

P01

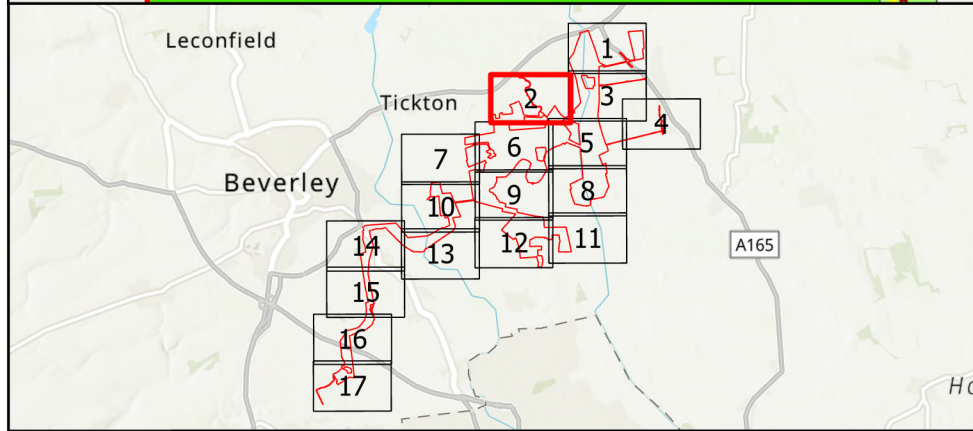
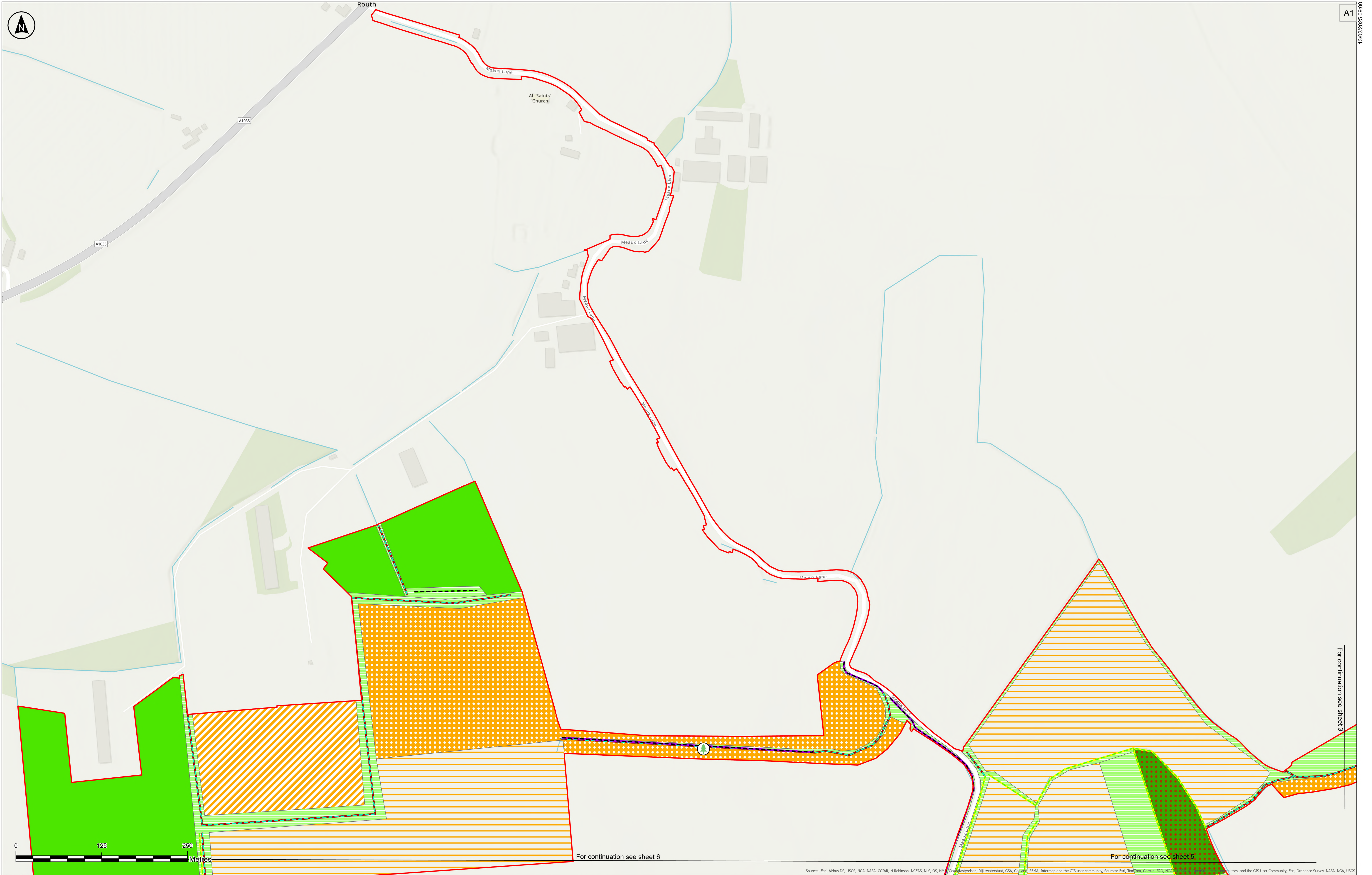

Key

- Order Limits
- Veteran Tree

Phase 1 Habitat Survey Results

- Arable and horticulture
- Cereal crops
- Modified grassland
- Non-cereal crops
- Other broadleaved woodland
- Other neutral grassland

Ditch

- Line of trees
- Native hedgerow
- Species-rich native hedgerow

Notes:

1) Do not scale from this drawing
2) All dimensions are in metres unless stated otherwise.
3) Only Local Wildlife Sites that are within or adjacent to the Order Limits are shown.
4) The approximate nearest point(s) of each Local Wildlife Site to the Order Limits is shown.
5) Tree Preservation Order data have been digitised by RSK based on information from East Riding of Yorkshire Council's interactive planning map (<https://www.eastriding.gov.uk/planning/permission-and-building-control/applications-for-planning-and-building-control/planning-constraints-map/planning-constraints-map-tool/>)
6) This plan should be read in conjunction with other plans and documents in the DCO Application, including ES Volume 2, Chapter 7: Biodiversity [EN010157/APP/6.2] and associated appendices in ES Volume 4 [EN010157/APP/6.4].

| | | | | | |
|-----|------------|----|------|------|-------|
| P01 | 13/02/2025 | CJ | MM | BT | BT |
| Rev | Date | By | Chkd | Appd | Authd |

Client

RWE

Designer

RSK

Project Name
Peartree Hill Solar Farm

Drawing Title
Statutory/Non-statutory Sites or Features of Nature Conservation and Habitats of Protected Species, Important Habitats or Other Diversity Features Plan

| | |
|--|--|
| Scale at A1 1:2,500 | Coordinate System British National Grid |
| Status DCO Application | |
| Infrastructure Planning (Applications: Prescribed Forms and Procedure) Regulations 2009: Regulation 5(2)(ix) and (i) | |
| PINS Number EN010157/APP/2.11 | Rev P01 |

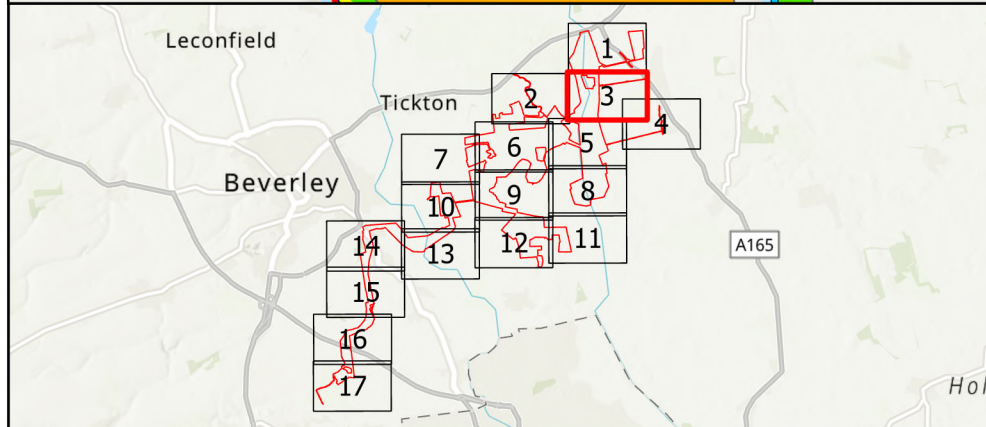
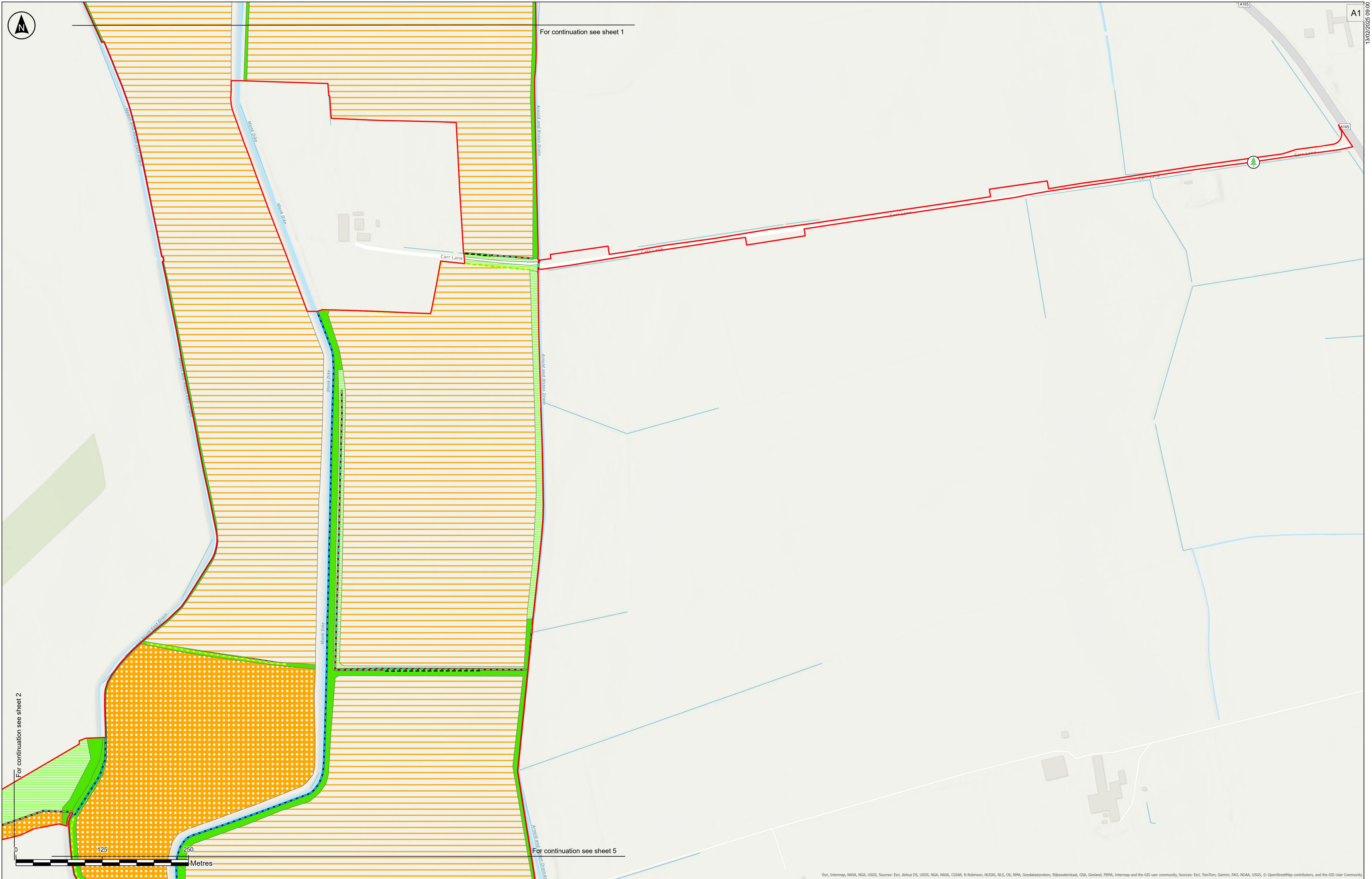

Key

- Order Limits
- Veteran Tree

Phase 1 Habitat Survey Results

- Cereal crops
- Modified grassland
- Non-cereal crops
- Other neutral grassland

Other features

- Ditch
- Line of trees
- Native hedgerow
- Other rivers and streams

The Base mapping is based upon Ordnance Survey (OS) data. Reproduced from Ordnance Survey maps by permission of Ordnance Survey on behalf of the controller of His Majesty's Stationary Office (HMSO). © Crown Copyright Ordnance Survey 2024. Licence number 0100031673.

Notes:

- 1) Do not scale from this drawing
- 2) All dimensions are in metres unless stated otherwise.
- 3) Only Local Wildlife Sites that are within or adjacent to the Order Limits are shown.
- 4) The approximate nearest point(s) of each Local Wildlife Site to the Order Limits is shown.
- 5) Tree Preservation Order data have been digitised by RSK based on information from East Riding of Yorkshire Council's interactive planning map (<https://www.eastriding.gov.uk/planning/permission-and-building-control/applications-for-planning-and-building-control/planning-constraints-map/planning-constraints-map-tool/>)
- 6) This plan should be read in conjunction with other plans and documents in the DCO Application, including ES Volume 2, Chapter 7: Biodiversity [EN010157/APP/6.2] and associated appendices in ES Volume 4 [EN010157/APP/6.4].

| | | | | | |
|-----|------------|----|------|------|-------|
| P01 | 13/02/2025 | CJ | MM | BT | BT |
| Rev | Date | By | Chkd | Appd | Authd |

Client

RWE

Designer

RSK

Project Name

Peartree Hill Solar Farm

Drawing Title

Statutory/Non-statutory Sites or Features of Nature Conservation and Habitats of Protected Species, Important Habitats or Other Diversity Features Plan

| | |
|--|-----------------------|
| Scale at A1 | Coordinate System: |
| 1:2,500 | British National Grid |
| Status | |
| DCO Application | |
| Infrastructure Planning (Applications: Prescribed Forms and Procedure) Regulations 2009: Regulation 5(2)(ix)(i) and (ii) | |
| PINS Number | Rev |
| EN010157/APP/2.11 | P01 |

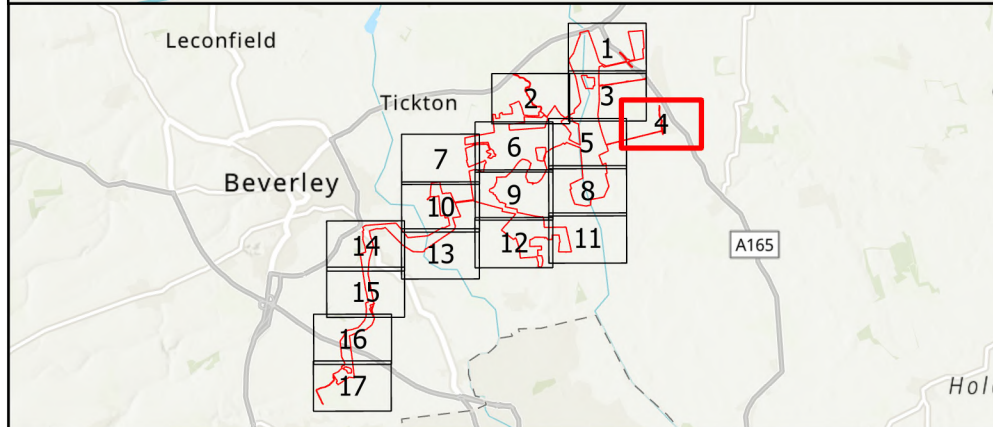
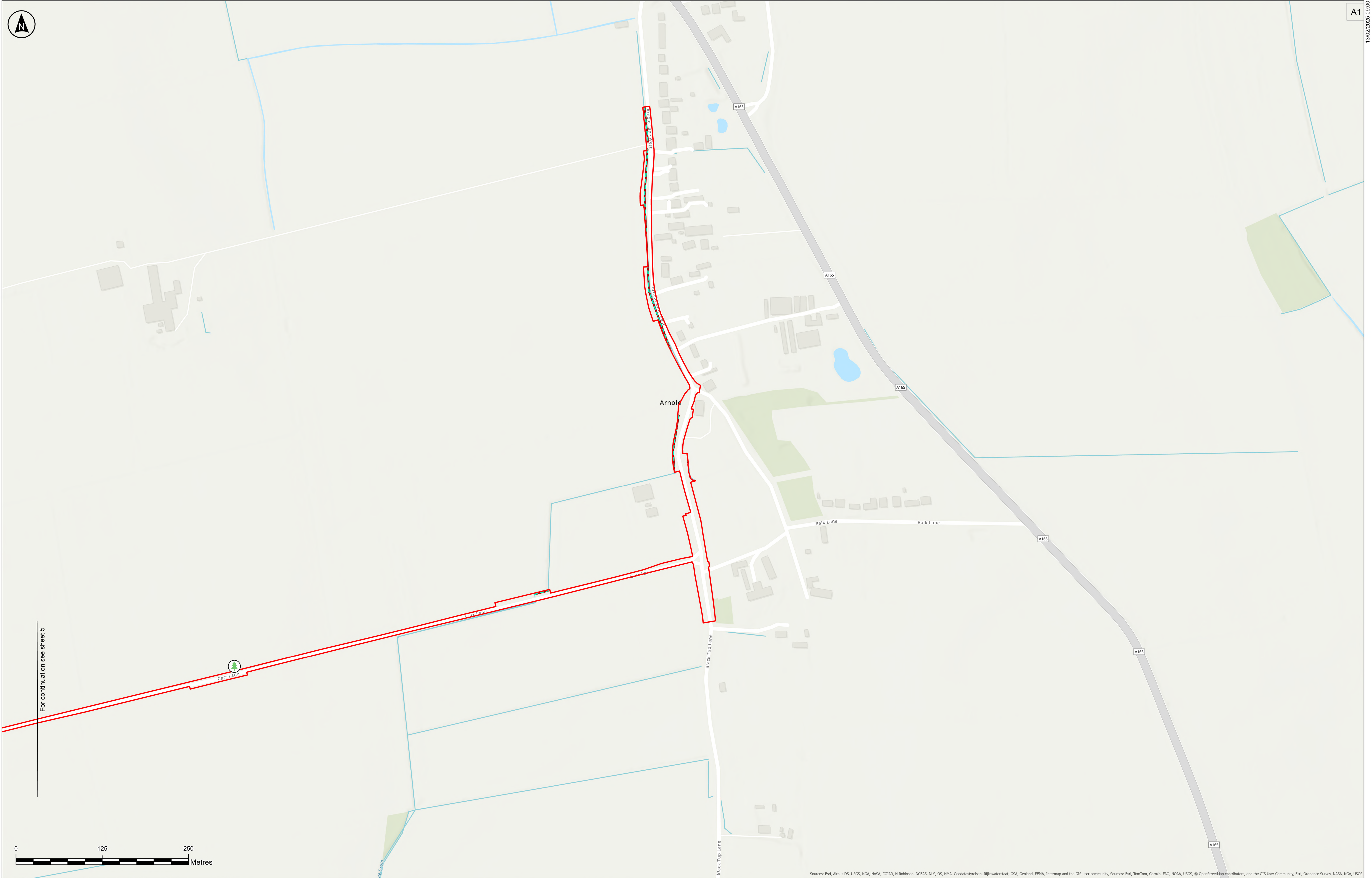

Key

- Order Limits
- Veteran Tree

Phase 1 Habitat Survey Results

- Ditch

Notes:

- 1) Do not scale from this drawing
- 2) All dimensions are in metres unless stated otherwise.
- 3) Only Local Wildlife Sites that are within or adjacent to the Order Limits are shown.
- 4) The approximate nearest point(s) of each Local Wildlife Site to the Order Limits is shown.
- 5) Tree Preservation Order data have been digitised by RSK based on information from East Riding of Yorkshire Council's interactive planning map (<https://www.eastriding.gov.uk/planning-permission-and-building-control/applications-for-planning-and-building-control/planning-constraints-map/planning-constraints-map-tool/>)
- 6) This plan should be read in conjunction with other plans and documents in the DCO Application, including ES Volume 2, Chapter 7: Biodiversity (EN010157/APP/6.2) and associated appendices in ES Volume 4 (EN010157/APP/6.4).

Client

RWE

Designer

RSK

Project Name

Peartree Hill Solar Farm

Drawing Title

Statutory/Non-statutory Sites or Features of Nature Conservation and Habitats of Protected Species, Important Habitats or Other Diversity Features Plan

Scale at A1

1:2,500

Coordinate System:

British National Grid

Status

DCO Application

Infrastructure Planning (Applications: Prescribed Forms and Procedure) Regulations 2009: Regulation 5(2)(i)(i) and (ii)

PINS Number

EN010157/APP/2.11

Rev

P01

SHEET 4 OF 17

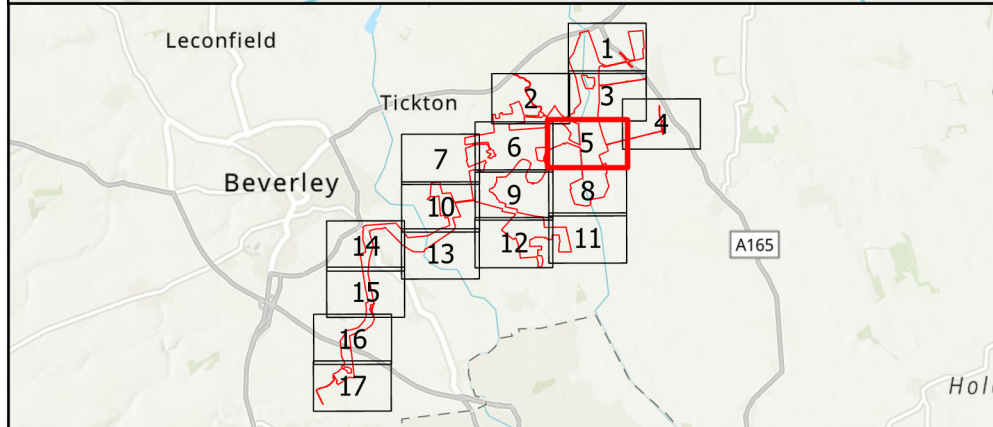
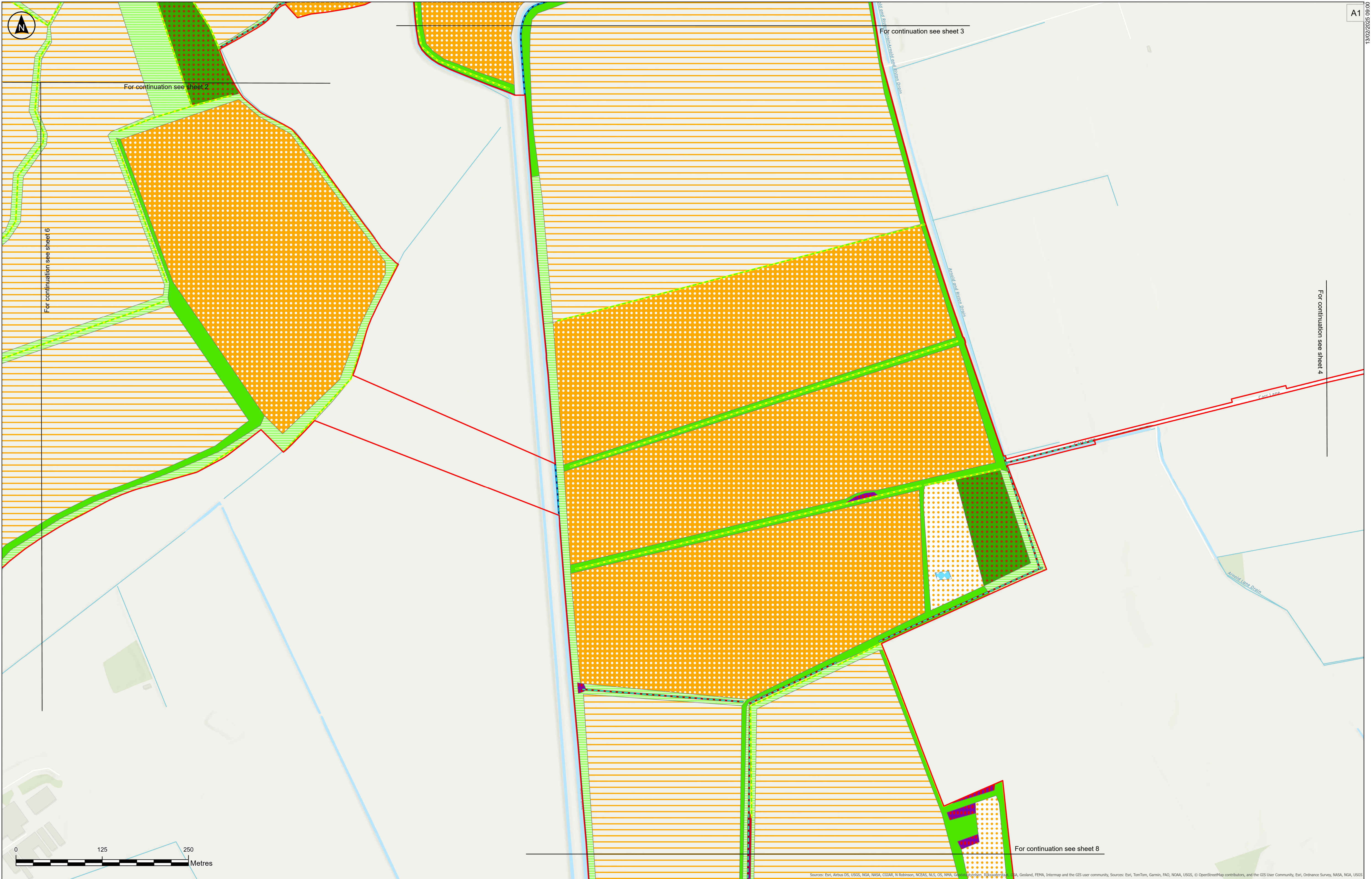

Key

Order Limits

Phase 1 Habitat Survey Results

- Arable field margins cultivated annually
- Bramble scrub
- Cereal crops
- Hawthorn scrub
- Mixed scrub
- Modified grassland
- Non-cereal crops
- Other broadleaved woodland
- Other neutral grassland

Other features

- Other standing water
- Ditch
- Native hedgerow
- Other rivers and streams

Notes:

- 1) Do not scale from this drawing
- 2) All dimensions are in metres unless stated otherwise.
- 3) Only Local Wildlife Sites that are within or adjacent to the Order Limits are shown.
- 4) The approximate nearest point(s) of each Local Wildlife Site to the Order Limits is shown.
- 5) Tree Preservation Order data have been digitised by RSK based on information from East Riding of Yorkshire Council's interactive planning map <https://www.eastriding.gov.uk/planning/permissions-and-building-control/applications-for-planning-and-building-control/planning-constraints-map/planning-constraints-map-tool/>
- 6) This plan should be read in conjunction with other plans and documents in the DCO Application, including ES Volume 2, Chapter 7: Biodiversity [EN010157/APP/6.2] and associated appendices in ES Volume 4 [EN010157/APP/6.4].

Client

RWE

Designer

RSK

Project Name

Peartree Hill Solar Farm

Drawing Title

Statutory/Non-statutory Sites or Features of Nature Conservation and Habitats of Protected Species, Important Habitats or Other Diversity Features Plan

Scale at A1

1:2,500

Status

DCO Application

Infrastructure Planning (Applications: Prescribed Forms and Procedure) Regulations 2009: Regulation 5(2)(ix)(i) and (ii)

PINS Number

EN010157/APP/2.11

Rev

P01

Coordinate System

British National Grid

SHEET 5 OF 17

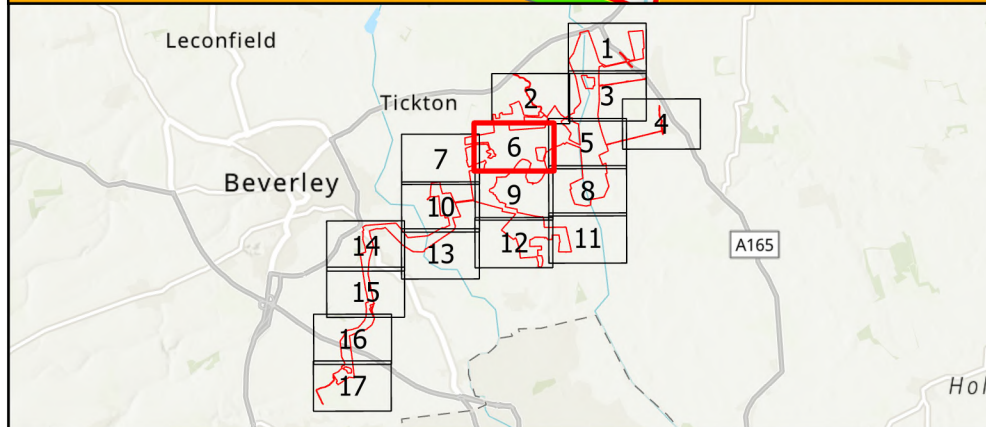
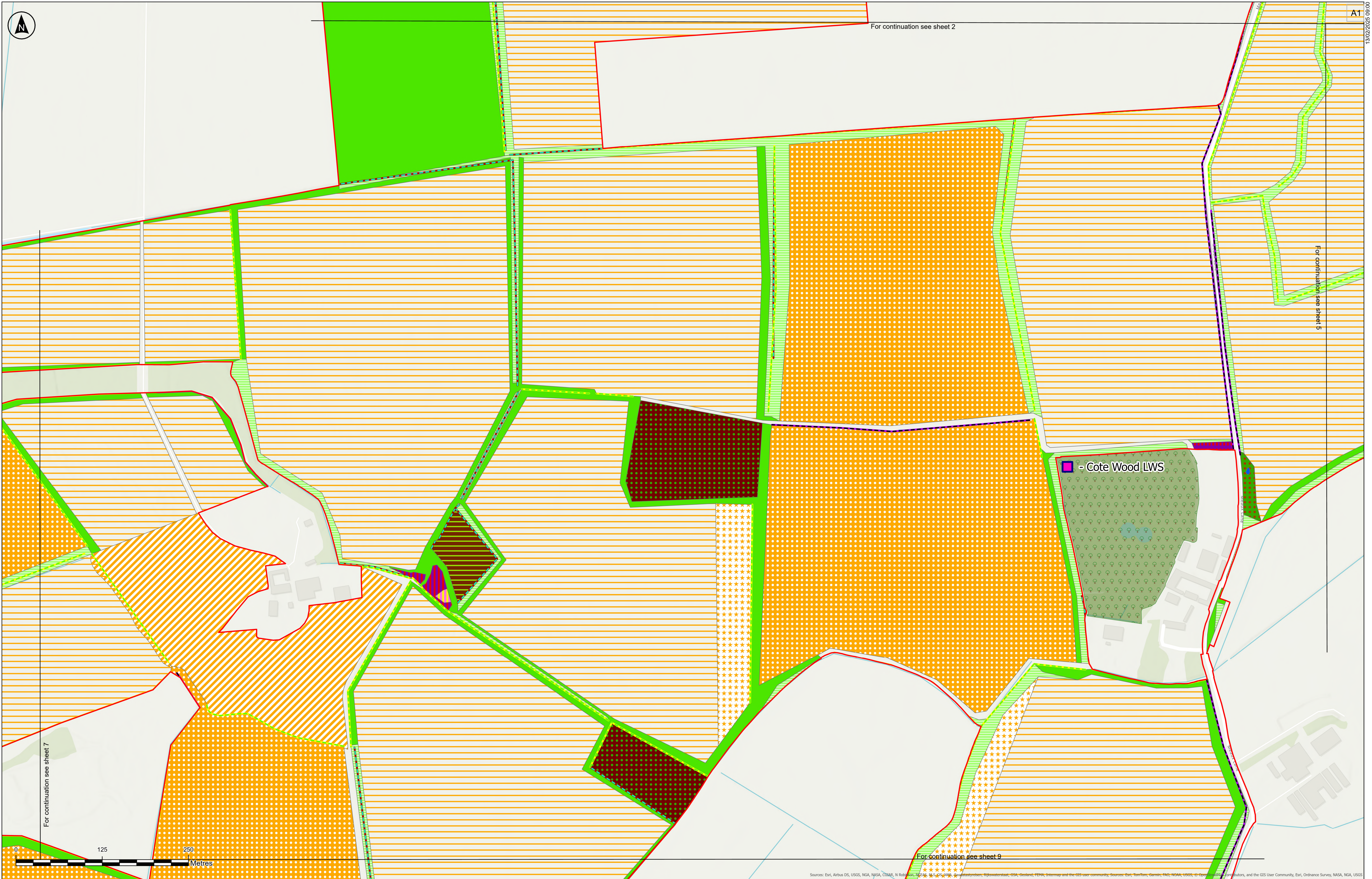

Order Limits

Ancient Woodland

Non-statutory Designated Sites

Local Wildlife Site

Phase 1 Habitat Survey Results

Aquatic marginal vegetation

Arable and horticulture

Arable field margins pollen and nectar

Bramble scrub

Cereal crops

Lowland mixed deciduous woodland

Mixed scrub

Modified grassland

Non-cereal crops

Other broadleaved woodland

Other neutral grassland

Other woodland: mixed

Ponds (priority habitat)

Ditch

Native hedgerow

Species-rich native hedgerow

The Base mapping is based upon Ordnance Survey (OS) data. Reproduced from Ordnance Survey maps by permission of Ordnance Survey on behalf of the controller of His Majesty's Stationary Office (HMSO). © Crown Copyright Ordnance Survey 2024. Licence number 0100031673.

Notes:

- 1) Do not scale from this drawing
- 2) All dimensions are in metres unless stated otherwise.
- 3) Only Local Wildlife Sites that are within or adjacent to the Order Limits are shown.
- 4) The approximate nearest point(s) of each Local Wildlife Site to the Order Limits is shown.
- 5) Tree Preservation Order data have been digitised by RSK based on information from East Riding of Yorkshire Council's interactive planning map (<https://www.eastriding.gov.uk/planning/permissions-and-building-control/applications-for-planning-and-building-control/planning-constraints-map/planning-constraints-map-tool/>)
- 6) This plan should be read in conjunction with other plans and documents in the DCO Application, including ES Volume 2, Chapter 7: Biodiversity [EN010157/APP/6.2] and associated appendices in ES Volume 4 [EN010157/APP/6.4].

| | | | | | |
|-----|------------|----|------|------|-------|
| P01 | 13/02/2025 | CJ | MM | BT | BT |
| Rev | Date | By | Chkd | Appd | Authd |

Client

Designer

Project Name
Peartree Hill Solar Farm

Drawing Title
Statutory/Non-statutory Sites or Features of Nature Conservation and Habitats of Protected Species, Important Habitats or Other Diversity Features Plan

| | |
|--|--|
| Scale at A1 1:2,500 | Coordinate System British National Grid |
| Status DCO Application | |
| Infrastructure Planning (Applications: Prescribed Forms and Procedure) Regulations 2009: Regulation 5(2)(ix)(i) and (ii) | |
| PINS Number EN010157/APP/2.11 | Rev P01 |

SHEET 6 OF 17

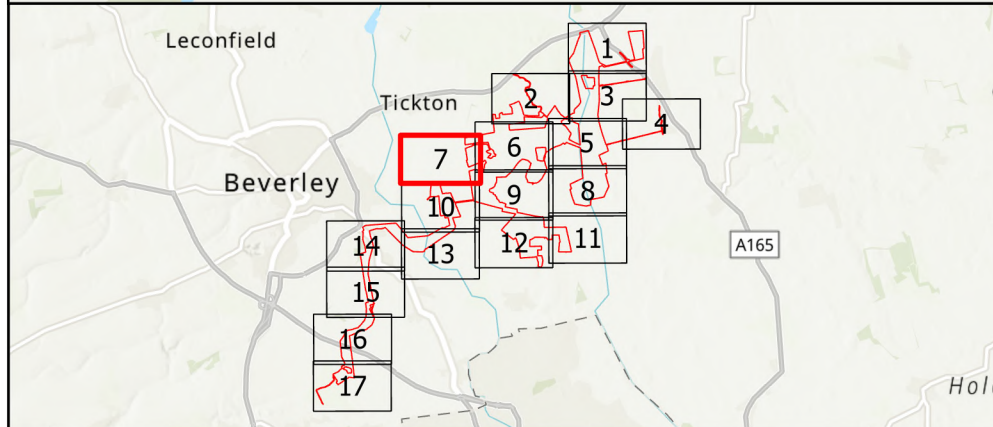

Key

Order Limits

Phase 1 Habitat Survey Results

- Cereal crops
- Modified grassland
- Non-cereal crops
- Other broadleaved woodland
- Other neutral grassland
- Temporary grass and clover leys

Ditch

- Ditch
- Native hedgerow
- Other rivers and streams
- Species-rich native hedgerow

Notes:

- 1) Do not scale from this drawing
- 2) All dimensions are in metres unless stated otherwise.
- 3) Only Local Wildlife Sites that are within or adjacent to the Order Limits are shown.
- 4) The approximate nearest point(s) of each Local Wildlife Site to the Order Limits is shown.
- 5) Tree Preservation Order data have been digitised by RSK based on information from East Riding of Yorkshire Council's interactive planning map (<https://www.eastriding.gov.uk/planning-permission-and-building-control/applications-for-planning-and-building-control/planning-constraints-map/planning-constraints-map-tool/>)
- 6) This plan should be read in conjunction with other plans and documents in the DCO Application, including ES Volume 2, Chapter 7: Biodiversity [EN010157/APP/6.2] and associated appendices in ES Volume 4 [EN010157/APP/6.4].

Client

RWE

Designer

RSK

Project Name

Peartree Hill Solar Farm

Drawing Title

Statutory/Non-statutory Sites or Features of Nature Conservation and Habitats of Protected Species, Important Habitats or Other Diversity Features Plan

Scale at A1

1:2,500

Status

DCO Application

Infrastructure Planning (Applications: Prescribed Forms and Procedure) Regulations 2009: Regulation 5(2)(b) and (c)

PINS Number

EN010157/APP/2.11

Rev

P01

Coordinate System:

British National Grid

THE BASE MAPPING IS BASED UPON ORDNANCE SURVEY (OS) DATA. REPRODUCED FROM ORDNANCE SURVEY MAPS BY PERMISSION OF ORDNANCE SURVEY ON BEHALF OF THE CONTROLLER OF HIS MAJESTY'S STATIONARY OFFICE (HMSO). © Crown Copyright Ordnance Survey 2024. Licence number 0100031673.

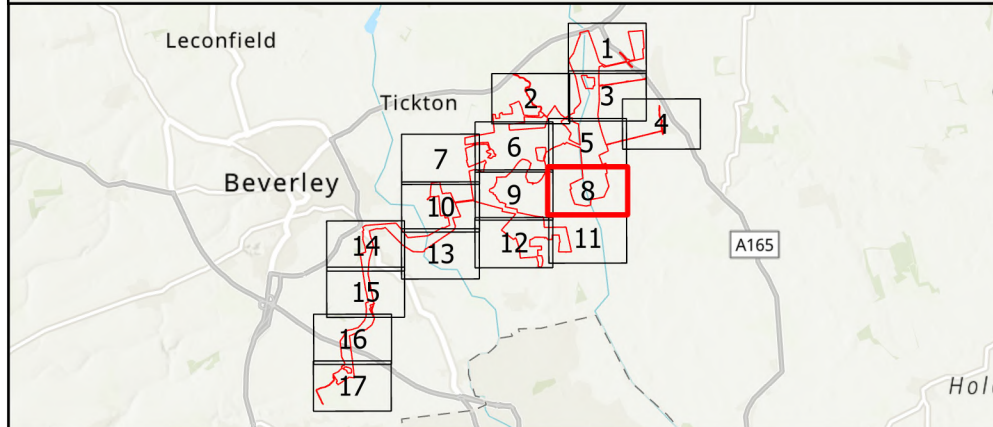
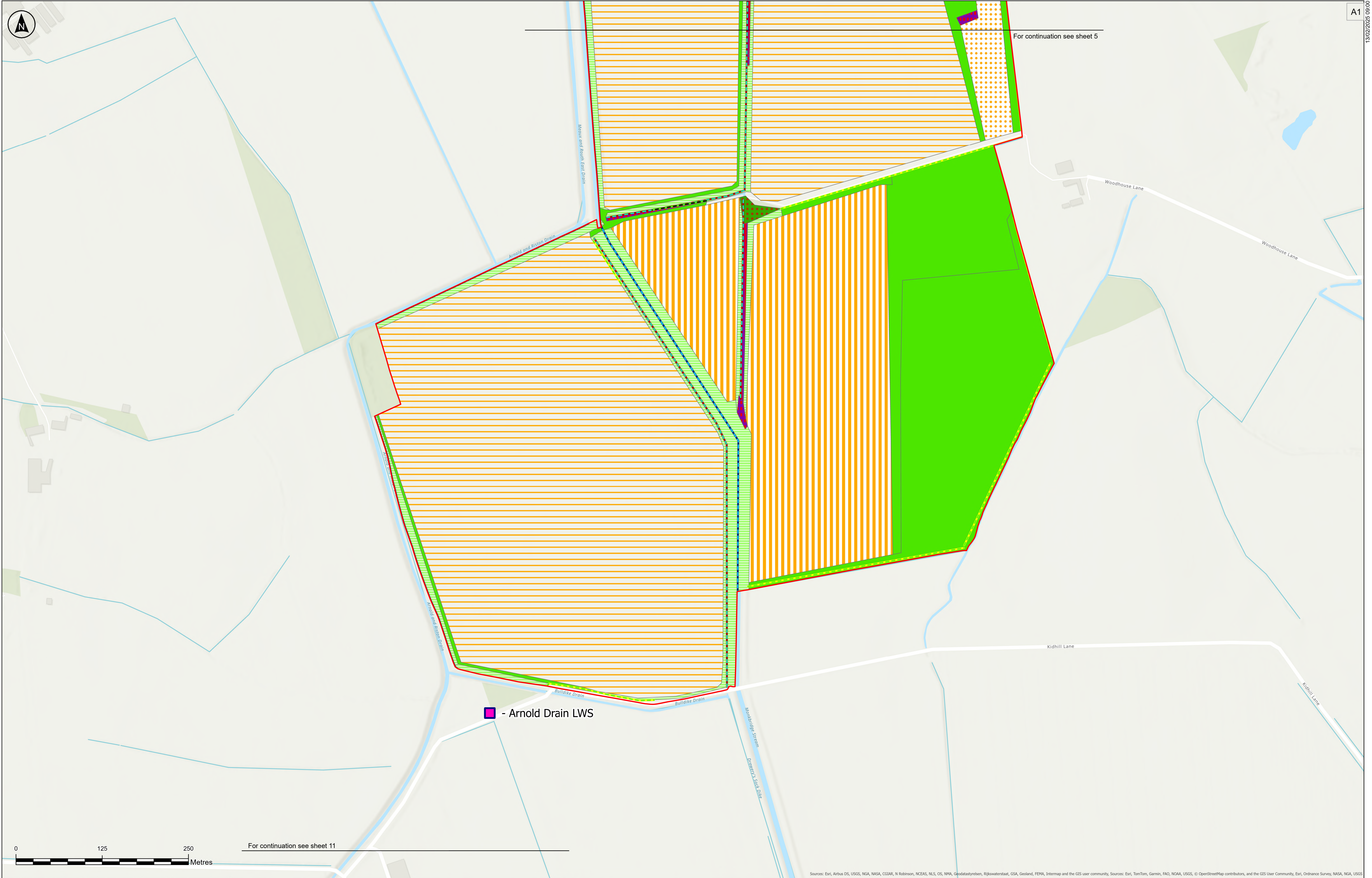

Key

- Order Limits
- Non-statutory Designated Sites
- Local Wildlife Site

Phase 1 Habitat Survey Results

- Arable field margins cultivated annually
- Bramble scrub
- Cereal crops
- Hawthorn scrub
- Mixed scrub
- Modified grassland
- Other broadleaved woodland
- Other neutral grassland
- Temporary grass and clover leys

Ditch

- Ditch
- Line of trees
- Native hedgerow
- Other rivers and streams

The Base mapping is based upon Ordnance Survey (OS) data. Reproduced from Ordnance Survey maps by permission of Ordnance Survey on behalf of the controller of His Majesty's Stationary Office (HMSO). © Crown Copyright Ordnance Survey 2024. Licence number 0100031673.

Notes:

- 1) Do not scale from this drawing
- 2) All dimensions are in metres unless stated otherwise.
- 3) Only Local Wildlife Sites that are within or adjacent to the Order Limits are shown.
- 4) The approximate nearest point(s) of each Local Wildlife Site to the Order Limits is shown.
- 5) Tree Preservation Order data have been digitised by RSK based on information from East Riding of Yorkshire Council's interactive planning map (<https://www.eastriding.gov.uk/planning/permissions-and-building-control/applications-for-planning-and-building-control/planning-constraints-map/planning-constraints-map-tool/>)
- 6) This plan should be read in conjunction with other plans and documents in the DCO Application, including ES Volume 2, Chapter 7: Biodiversity [EN010157/APP/6.2] and associated appendices in ES Volume 4 [EN010157/APP/6.4].

| | | | | | |
|-----|------------|----|------|------|-------|
| P01 | 13/02/2025 | CJ | MM | BT | BT |
| Rev | Date | By | Chkd | Appd | Authd |

Client

RWE

Designer

RSK

Project Name

Peartree Hill Solar Farm

Drawing Title

Statutory/Non-statutory Sites or Features of Nature Conservation and Habitats of Protected Species, Important Habitats or Other Diversity Features Plan

SHEET 8 OF 17

Scale at A1

1:2,500

Coordinate System

British National Grid

Status

DCO Application

Infrastructure Planning (Applications: Prescribed Forms and Procedure) Regulations 2009: Regulation 5(2)(b)(i) and (ii)

PINS Number

EN010157/APP/2.11

Rev

P01

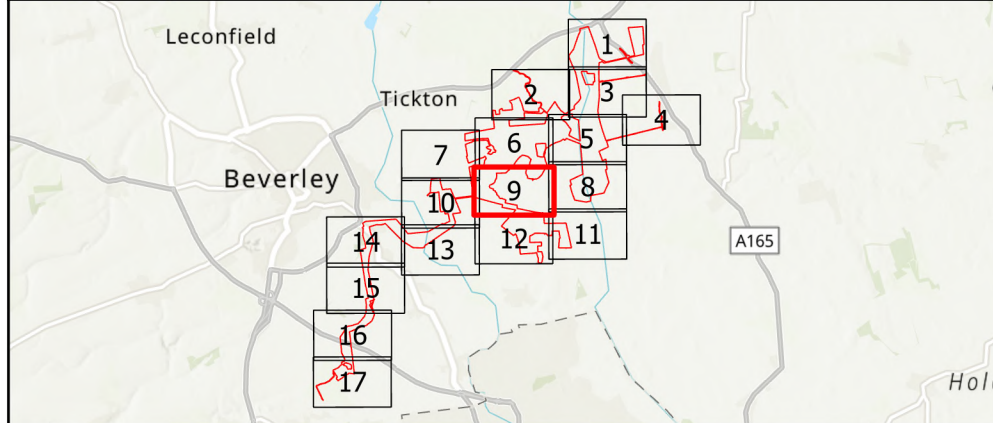
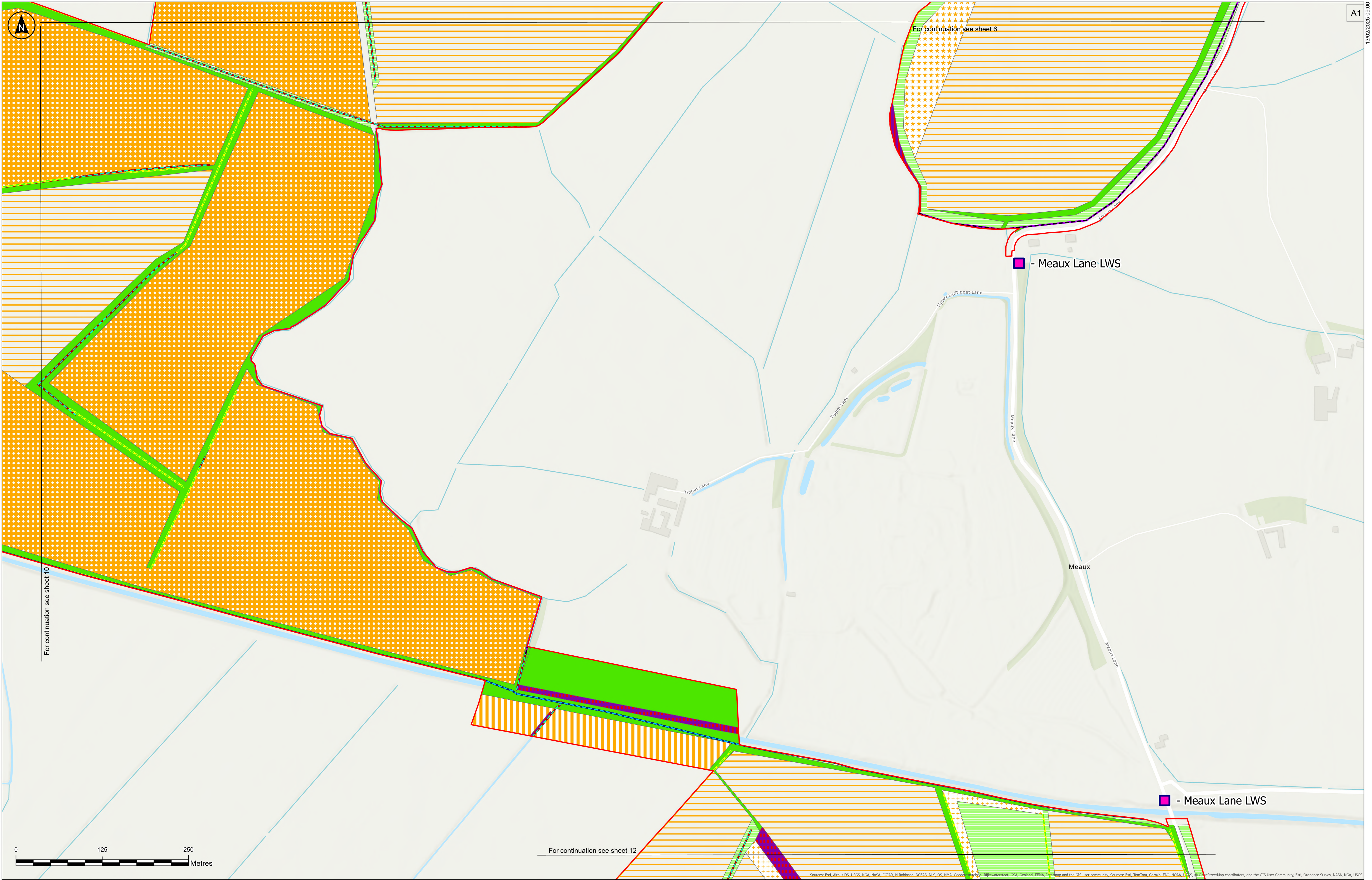

Key

- Order Limits
- Non-statutory Designated Sites
- Local Wildlife Site

Phase 1 Habitat Survey Results

- Arable field margins game bird mix
- Arable field margins pollen and nectar
- Bramble scrub
- Cereal crops
- Mixed scrub
- Modified grassland
- Non-cereal crops
- Other neutral grassland
- Temporary grass and clover leys

Ditch

- Ditch
- Native hedgerow
- Other rivers and streams
- Species-rich native hedgerow

The Base mapping is based upon Ordnance Survey (OS) data. Reproduced from Ordnance Survey maps by permission of Ordnance Survey on behalf of the controller of His Majesty's Stationary Office (HMSO). © Crown Copyright Ordnance Survey 2024. Licence number 0100031673.

Notes:

- 1) Do not scale from this drawing
- 2) All dimensions are in metres unless stated otherwise.
- 3) Only Local Wildlife Sites that are within or adjacent to the Order Limits are shown.
- 4) The approximate nearest point(s) of each Local Wildlife Site to the Order Limits is shown.
- 5) Tree Preservation Order data have been digitised by RSK based on information from East Riding of Yorkshire Council's interactive planning map (<https://www.eastriding.gov.uk/planning-permission-and-building-control/applications-for-planning-and-building-control/planning-constraints-map/planning-constraints-map-tool/>)
- 6) This plan should be read in conjunction with other plans and documents in the DCO Application, including ES Volume 2, Chapter 7: Biodiversity [EN010157/APP/6.2] and associated appendices in ES Volume 4 [EN010157/APP/6.4].

| | | | | | |
|-----|------------|----|------|------|-------|
| P01 | 13/02/2025 | CJ | MM | BT | BT |
| Rev | Date | By | Chkd | Appd | Authd |

Client

RWE

Designer

RSK

Project Name
Peartree Hill Solar Farm

Drawing Title
Statutory/Non-statutory Sites or Features of Nature Conservation and Habitats of Protected Species, Important Habitats or Other Diversity Features Plan

SHEET 9 OF 17

Scale at A1
1:2,500

Status
DCO Application

Infrastructure Planning (Applications: Prescribed Forms and Procedure) Regulations 2009: Regulation 5(2)(ix)(i) and (ii)

PINS Number
EN010157/APP/2.11

Rev
P01

Coordinate System:
British National Grid

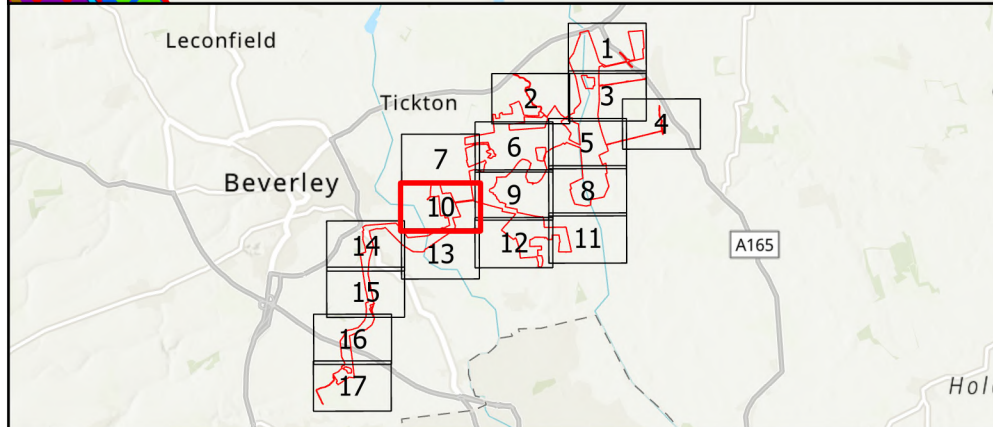
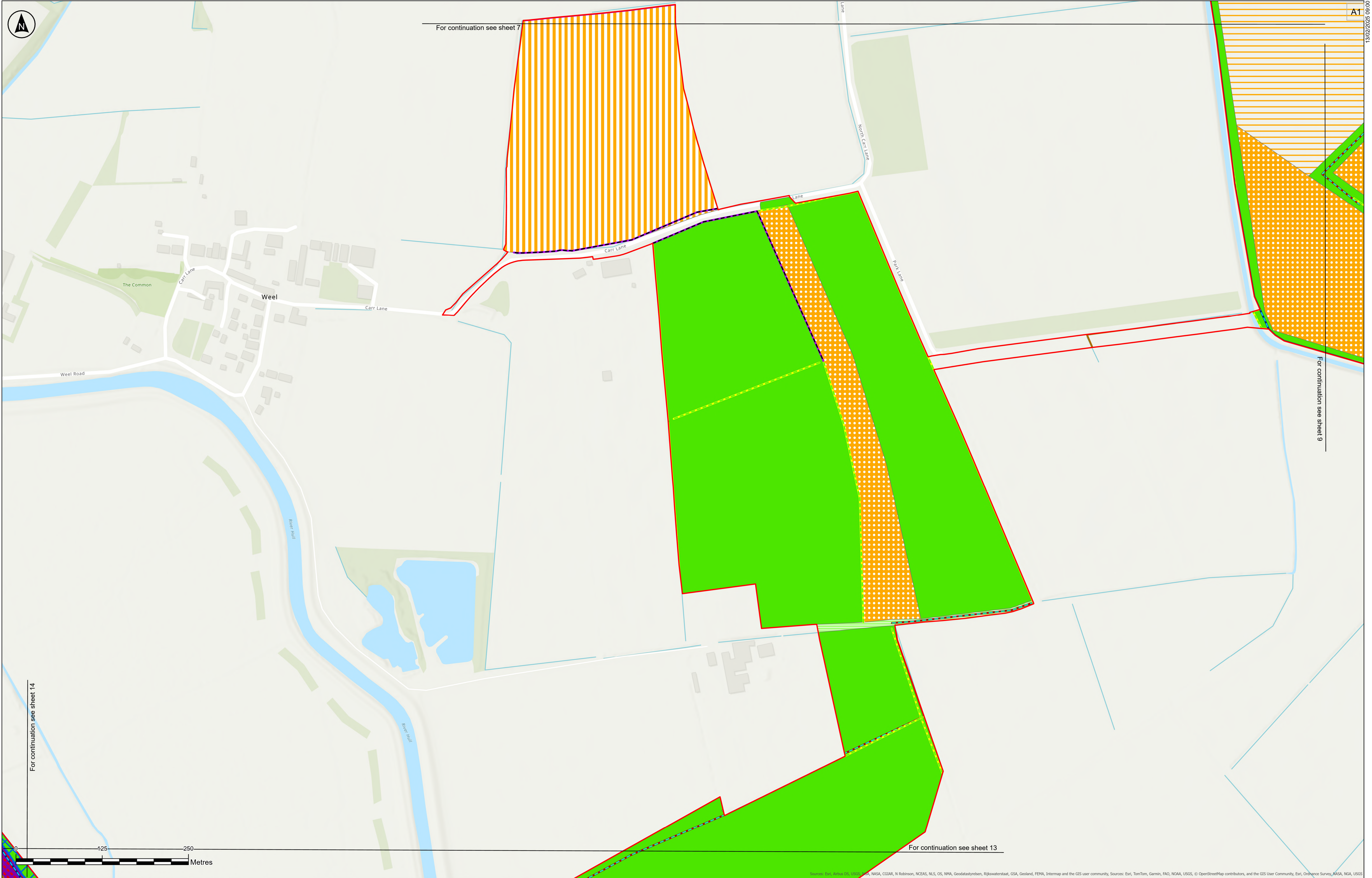

Key

Order Limits

Phase 1 Habitat Survey Results

- Cereal crops
- Hawthorn scrub
- Modified grassland
- Non-cereal crops
- Other neutral grassland
- Temporary grass and clover leys

Key

- Ditch
- Dry ditch
- Native hedgerow
- Other rivers and streams
- Species-rich native hedgerow
- Secondary code - coastal and floodplain grazing marsh

Notes:

- 1) Do not scale from this drawing
- 2) All dimensions are in metres unless stated otherwise.
- 3) Only Local Wildlife Sites that are within or adjacent to the Order Limits are shown.
- 4) The approximate nearest point(s) of each Local Wildlife Site to the Order Limits is shown.
- 5) Tree Preservation Order data have been digitised by RSK based on information from East Riding of Yorkshire Council's interactive planning map (<https://www.eastriding.gov.uk/planning-permission-and-building-control/applications-for-planning-and-building-control/planning-constraints-map/planning-constraints-map-tool/>)
- 6) This plan should be read in conjunction with other plans and documents in the DCO Application, including ES Volume 2, Chapter 7: Biodiversity [EN010157/APP/6.2] and associated appendices in ES Volume 4 [EN010157/APP/6.4].

Client

RWE

Designer

RSK

Project Name

Peartree Hill Solar Farm

Drawing Title

Statutory/Non-statutory Sites or Features of Nature Conservation and Habitats of Protected Species, Important Habitats or Other Diversity Features Plan

Scale at A1

1:2,500

Status

DCO Application

Infrastructure Planning (Applications: Prescribed Forms and Procedure) Regulations 2009: Regulation 5(2)(ix) and (i)

PINS Number

EN010157/APP/2.11

Rev

P01

Coordinate System

British National Grid

SHEET 10 OF 17

The Base mapping is based upon Ordnance Survey (OS) data. Reproduced from Ordnance Survey maps by permission of Ordnance Survey on behalf of the controller of His Majesty's Stationary Office (HMSO). © Crown Copyright Ordnance Survey 2024. Licence number 0100031673.

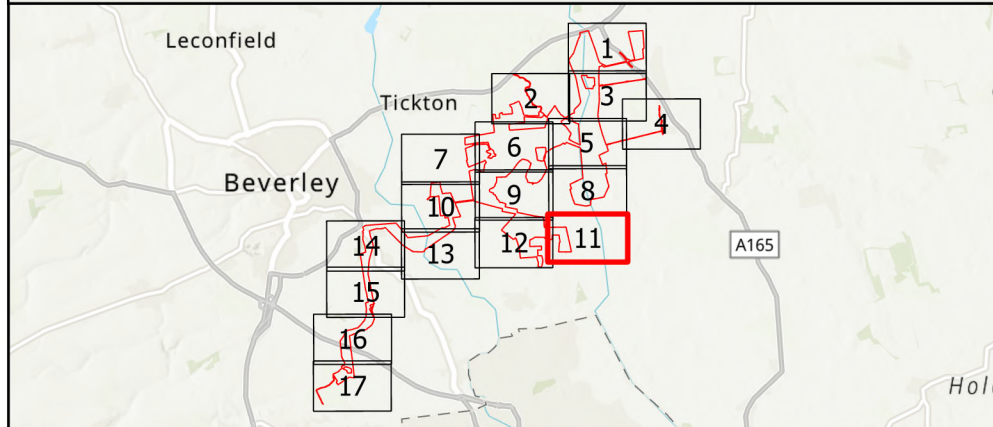
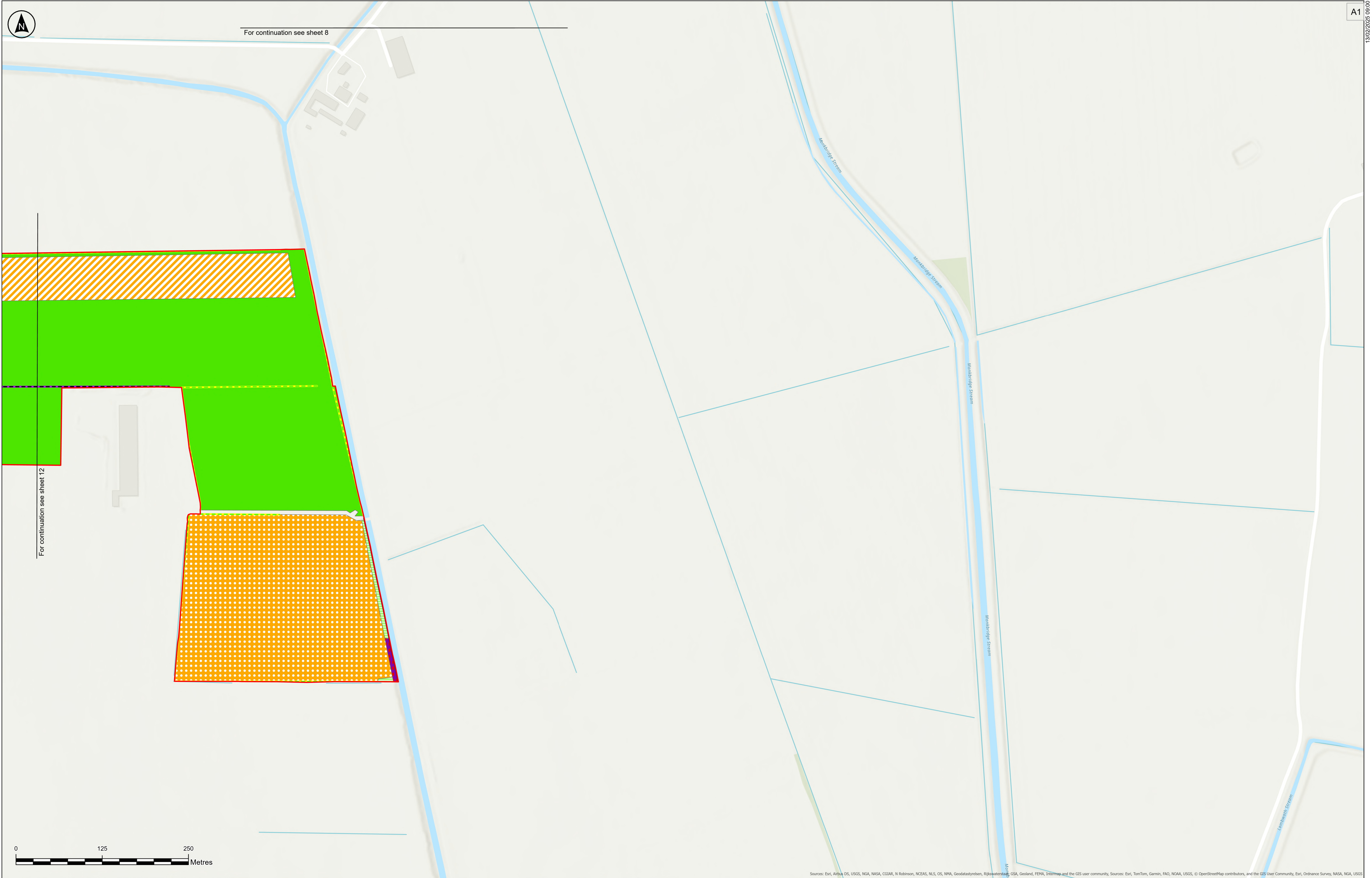

Key

Order Limits

Phase 1 Habitat Survey Results

- Arable and horticulture
- Mixed scrub
- Modified grassland
- Non-cereal crops
- Other neutral grassland

Native hedgerow

- Native hedgerow
- Other rivers and streams
- Species-rich native hedgerow

The Base mapping is based upon Ordnance Survey (OS) data. Reproduced from Ordnance Survey maps by permission of Ordnance Survey on behalf of the controller of His Majesty's Stationary Office (HMSO). © Crown Copyright Ordnance Survey 2024. Licence number 0100031673.

Notes:

- 1) Do not scale from this drawing
- 2) All dimensions are in metres unless stated otherwise.
- 3) Only Local Wildlife Sites that are within or adjacent to the Order Limits are shown.
- 4) The approximate nearest point(s) of each Local Wildlife Site to the Order Limits is shown.
- 5) Tree Preservation Order data have been digitised by RSK based on information from East Riding of Yorkshire Council's interactive planning map (<https://www.eastriding.gov.uk/planning-permission-and-building-control/applications-for-planning-and-building-control/planning-constraints-map/planning-constraints-map-tool/>)
- 6) This plan should be read in conjunction with other plans and documents in the DCO Application, including ES Volume 2, Chapter 7: Biodiversity [EN010157/APP/6.2] and associated appendices in ES Volume 4 [EN010157/APP/6.4].

| | | | | | |
|-----|------------|----|------|------|-------|
| P01 | 13/02/2025 | CJ | MM | BT | BT |
| Rev | Date | By | Chkd | Appd | Authd |

Client

RWE

Designer

RSK

Project Name

Peartree Hill Solar Farm

Drawing Title

Statutory/Non-statutory Sites or Features of Nature Conservation and Habitats of Protected Species, Important Habitats or Other Diversity Features Plan

SHEET 11 OF 17

| | |
|---|-----------------------|
| Scale at A1 | Coordinate System: |
| 1:2,500 | British National Grid |
| Status | |
| DCO Application | |
| Infrastructure Planning (Applications: Prescribed Forms and Procedure) Regulations 2009: Regulation 5(2)(b)(i) and (ii) | |
| PINS Number | Rev |
| EN010157/APP/2.11 | P01 |

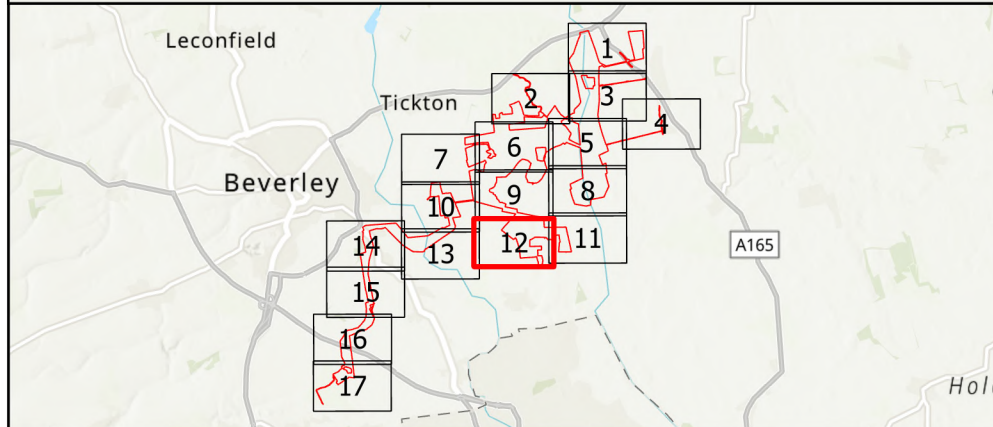
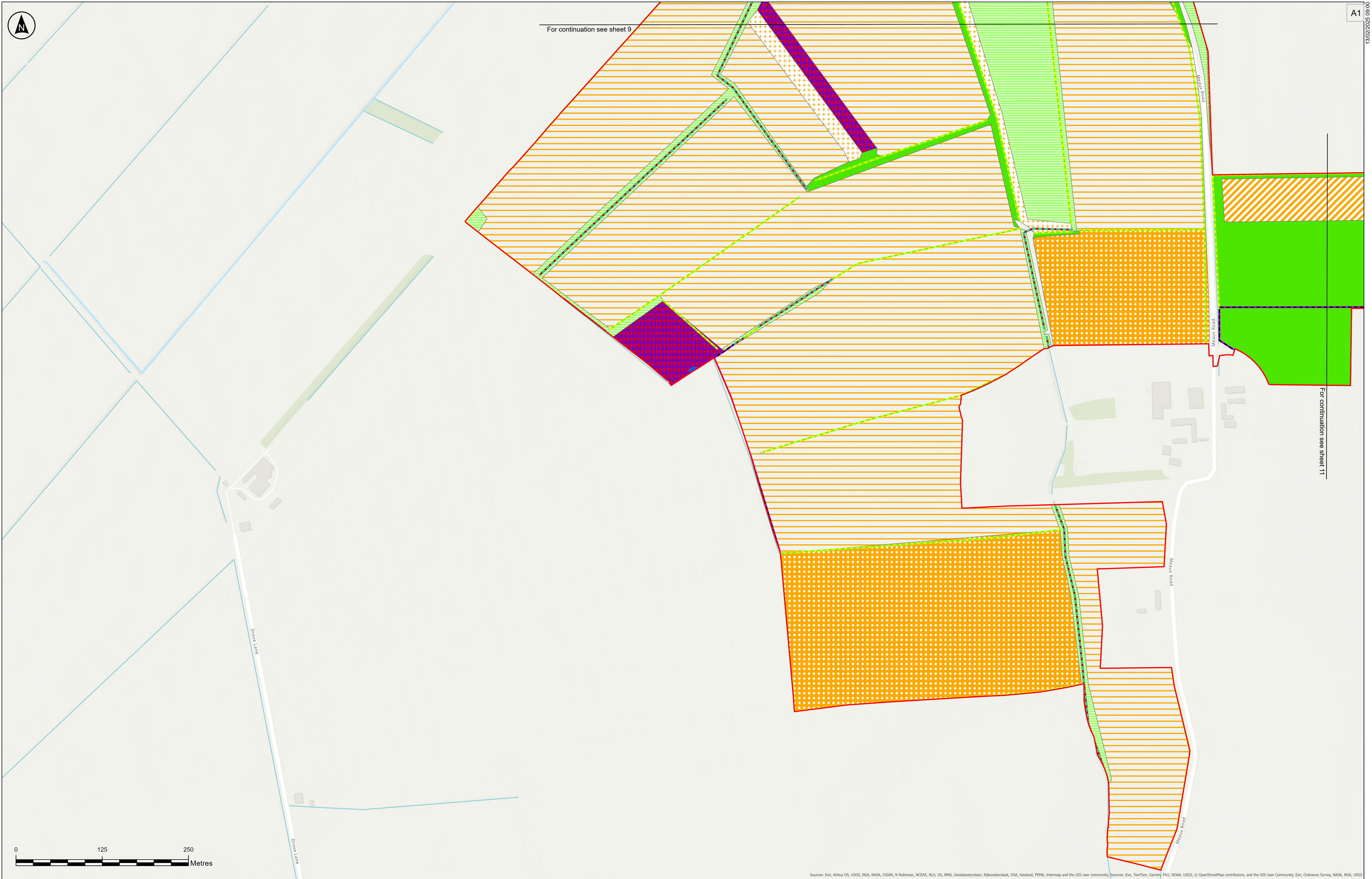

Key

Order Limits

Phase 1 Habitat Survey Results

- Arable and horticulture
- Arable field margins game bird mix
- Cereal crops
- Mixed scrub
- Modified grassland
- Non-cereal crops
- Other neutral grassland
- Ponds (priority habitat)

Ditch

- Ditch
- Native hedgerow
- Species-rich native hedgerow

The Base mapping is based upon Ordnance Survey (OS) data. Reproduced from Ordnance Survey maps by permission of Ordnance Survey on behalf of the controller of His Majesty's Stationary Office (HMSO). © Crown Copyright Ordnance Survey 2024. Licence number 0100031673.

Notes:

- 1) Do not scale from this drawing
- 2) All dimensions are in metres unless stated otherwise.
- 3) Only Local Wildlife Sites that are within or adjacent to the Order Limits are shown.
- 4) The approximate nearest point(s) of each Local Wildlife Site to the Order Limits is shown.
- 5) Tree Preservation Order data have been digitised by RSK based on information from East Riding of Yorkshire Council's interactive planning map (<https://www.eastriding.gov.uk/planning/permission-and-building-control/applications-for-planning-and-building-control/planning-constraints-map/planning-constraints-map-tool/>)
- 6) This plan should be read in conjunction with other plans and documents in the DCO Application, including ES Volume 2, Chapter 7: Biodiversity [EN010157/APP/6.2] and associated appendices in ES Volume 4 [EN010157/APP/6.4].

| | | | | | |
|-----|------------|----|------|------|-------|
| P01 | 13/02/2025 | CJ | MM | BT | BT |
| Rev | Date | By | Chkd | Appd | Authd |

Client

RWE

Designer

RSK

Project Name

Peartree Hill Solar Farm

Drawing Title

Statutory/Non-statutory Sites or Features of Nature Conservation and Habitats of Protected Species, Important Habitats or Other Diversity Features Plan

SHEET 12 OF 17

Scale at A1

1:2,500

Coordinate System

British National Grid

Status

DCO Application

Infrastructure Planning (Applications: Prescribed Forms and Procedure) Regulations 2009: Regulation 5(2)(ii) and (i)

PINS Number

EN010157/APP/2.11

Rev

P01

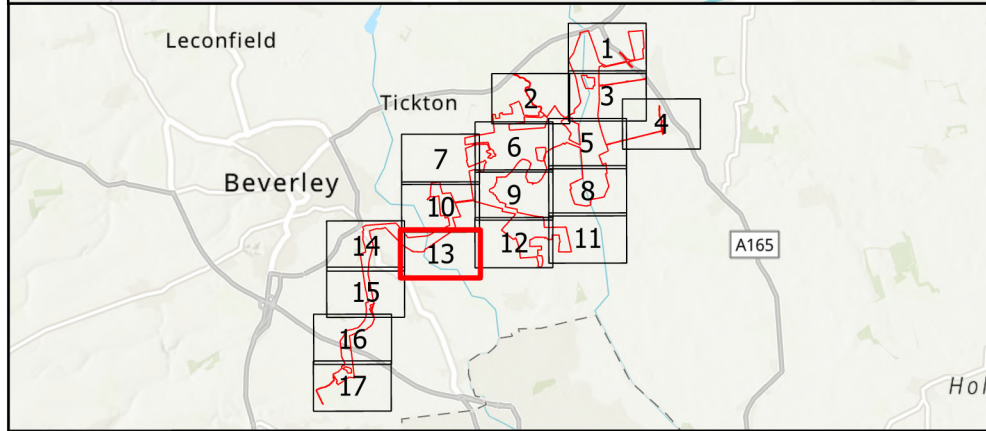
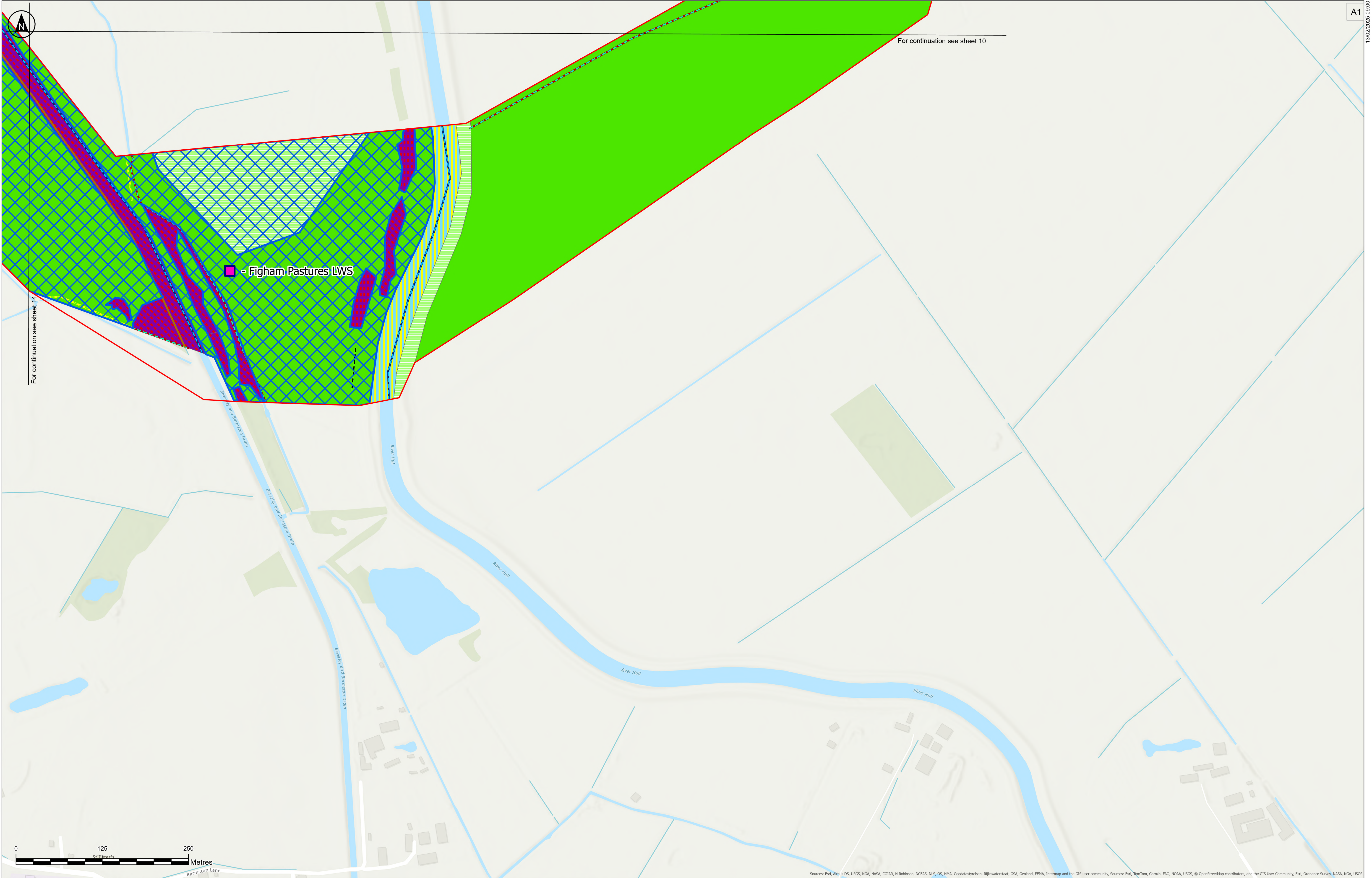

Order Limits

Non-statutory Designated Sites

Local Wildlife Site

Phase 1 Habitat Survey Results

Hawthorn scrub

Mixed scrub

Modified grassland

Other neutral grassland

Other rivers and streams

Ditch

Dry ditch

Line of trees

Native hedgerow

Other rivers and streams

Species-rich native hedgerow

Secondary code - coastal and floodplain grazing marsh

The Base mapping is based upon Ordnance Survey (OS) data. Reproduced from Ordnance Survey maps by permission of Ordnance Survey on behalf of the controller of His Majesty's Stationary Office (HMSO). © Crown Copyright Ordnance Survey 2024. Licence number 0100031673.

Notes:

- 1) Do not scale from this drawing
- 2) All dimensions are in metres unless stated otherwise.
- 3) Only Local Wildlife Sites that are within or adjacent to the Order Limits are shown.
- 4) The approximate nearest point(s) of each Local Wildlife Site to the Order Limits is shown.
- 5) Tree Preservation Order data have been digitised by RSK based on information from East Riding of Yorkshire Council's interactive planning map (<https://www.eastriding.gov.uk/planning/permission-and-building-control/applications-for-planning-and-building-control/planning-constraints-map/planning-constraints-map-tool/>)
- 6) This plan should be read in conjunction with other plans and documents in the DCO Application, including ES Volume 2, Chapter 7: Biodiversity [EN010157/APP/6.2] and associated appendices in ES Volume 4 [EN010157/APP/6.4].

| | | | | | |
|-----|------------|----|------|------|-------|
| P01 | 13/02/2025 | CJ | MM | BT | BT |
| Rev | Date | By | Chkd | Appd | Authd |

Client

Designer

Project Name

Peartree Hill Solar Farm

Drawing Title

Statutory/Non-statutory Sites or Features of Nature Conservation and Habitats of Protected Species, Important Habitats or Other Diversity Features Plan

SHEET 13 OF 17

Scale at A1

1:2,500

Status

DCO Application

Infrastructure Planning (Applications: Prescribed Forms and Procedure) Regulations 2009: Regulation 5(2)(ii) and (i)

PINS Number

EN010157/APP/2.11

Rev

P01

Coordinate System:

British National Grid

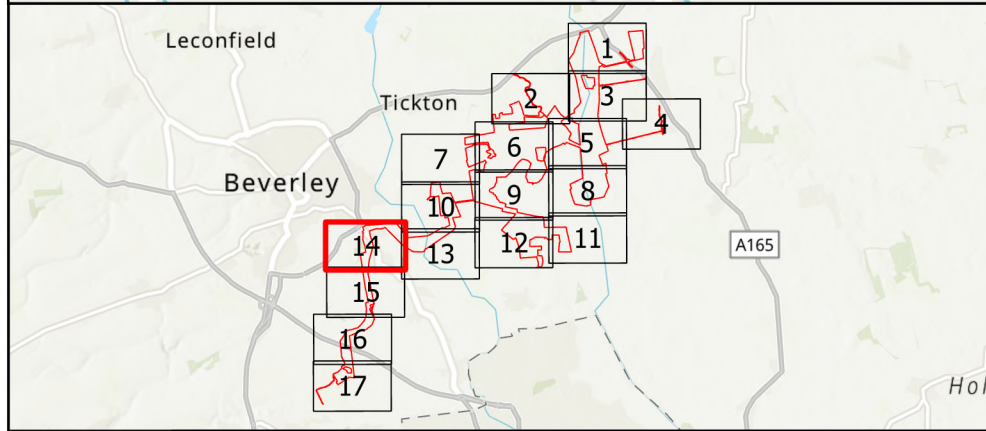
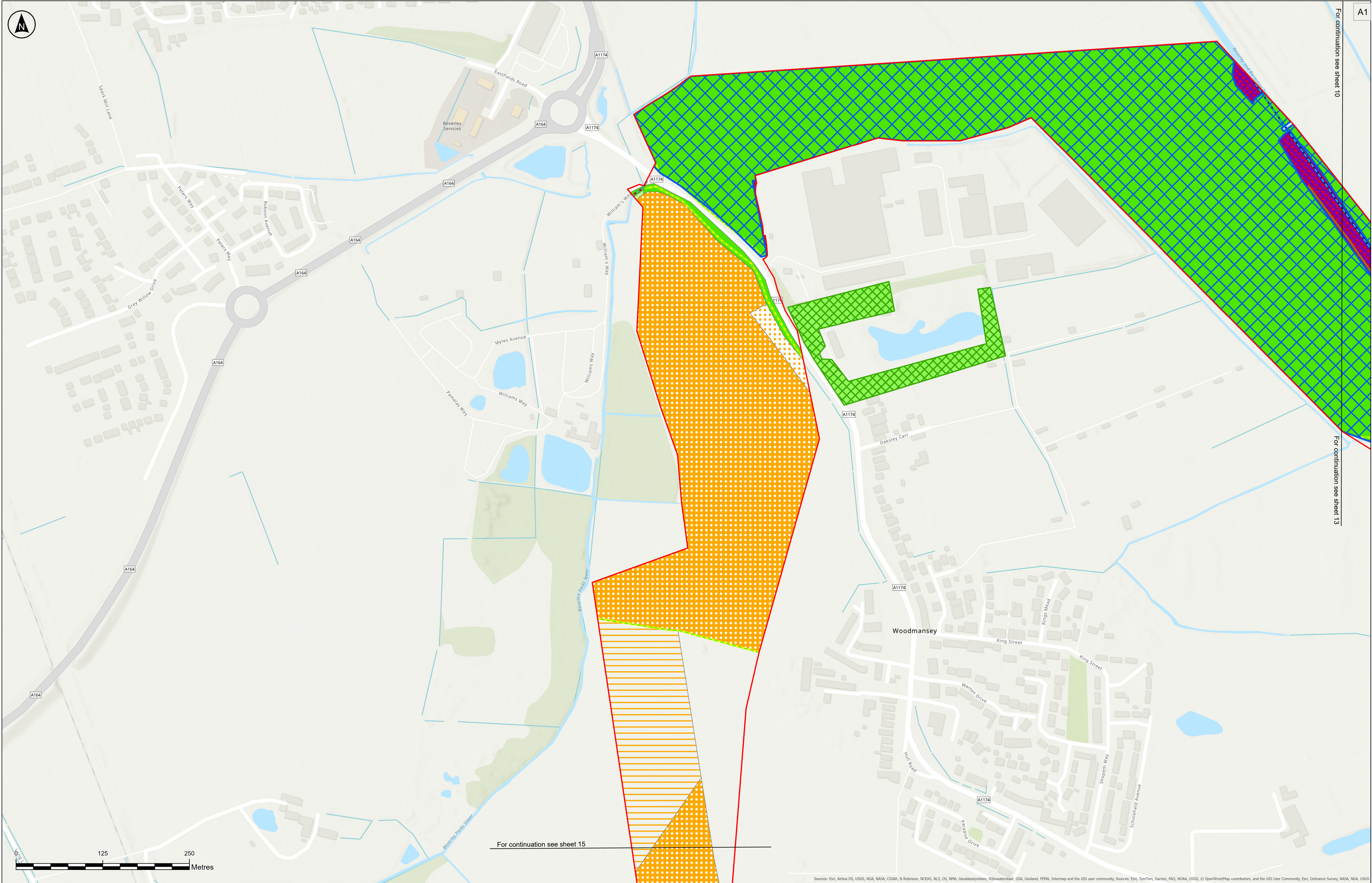

Key

- Order Limits
- Tree Preservation Order

Phase 1 Habitat Survey Results

- Arable field margins cultivated annually
- Cereal crops
- Hawthorn scrub
- Mixed scrub
- Modified grassland
- Non-cereal crops
- Other neutral grassland

- Ditch
- Dry ditch
- Line of trees
- Native hedgerow
- Other rivers and streams
- Species-rich native hedgerow
- Secondary code - coastal and floodplain grazing marsh

Notes:

1) Do not scale from this drawing
2) All dimensions are in metres unless stated otherwise.
3) Only Local Wildlife Sites that are within or adjacent to the Order Limits are shown.
4) The approximate nearest point(s) of each Local Wildlife Site to the Order Limits is shown.
5) Tree Preservation Order data have been digitised by RSK based on information from East Riding of Yorkshire Council's interactive planning map (<https://www.eastriding.gov.uk/planning/permissions-and-building-control/applications-for-planning-and-building-control/planning-constraints-map-tool/>)
6) This plan should be read in conjunction with other plans and documents in the DCO Application, including ES Volume 2, Chapter 7: Biodiversity [EN010157/APP/6.2] and associated appendices in ES Volume 4 [EN010157/APP/6.4].

| | | | | | |
|-----|------------|----|------|------|-------|
| P01 | 13/02/2025 | CJ | MM | BT | BT |
| Rev | Date | By | Chkd | Appd | Authd |

Client

Designer

Project Name

Peartree Hill Solar Farm

Drawing Title

Statutory/Non-statutory Sites or Features of Nature Conservation and Habitats of Protected Species, Important Habitats or Other Diversity Features Plan

Scale at A1

1:2,500

Coordinate System

British National Grid

Status

DCO Application

Infrastructure Planning (Applications: Prescribed Forms and Procedure) Regulations 2009: Regulation 5(2)(i)(i) and (ii)

PINS Number

EN010157/APP/2.11

Rev

P01

SHEET 14 OF 17

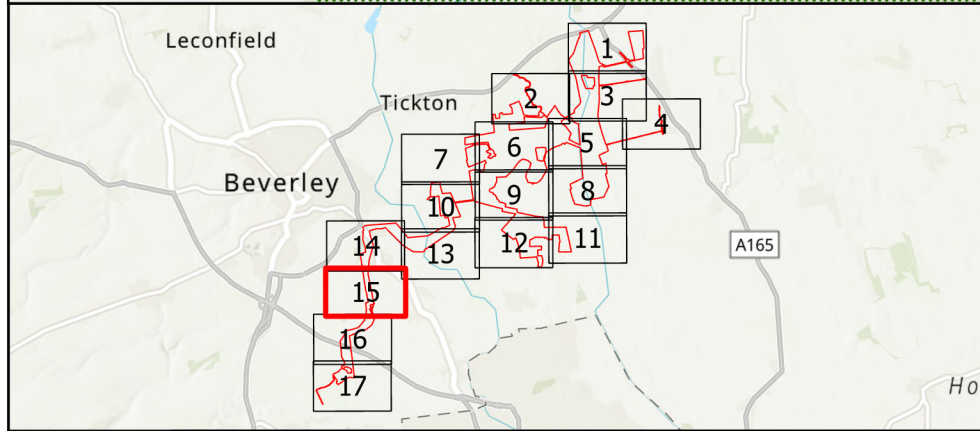
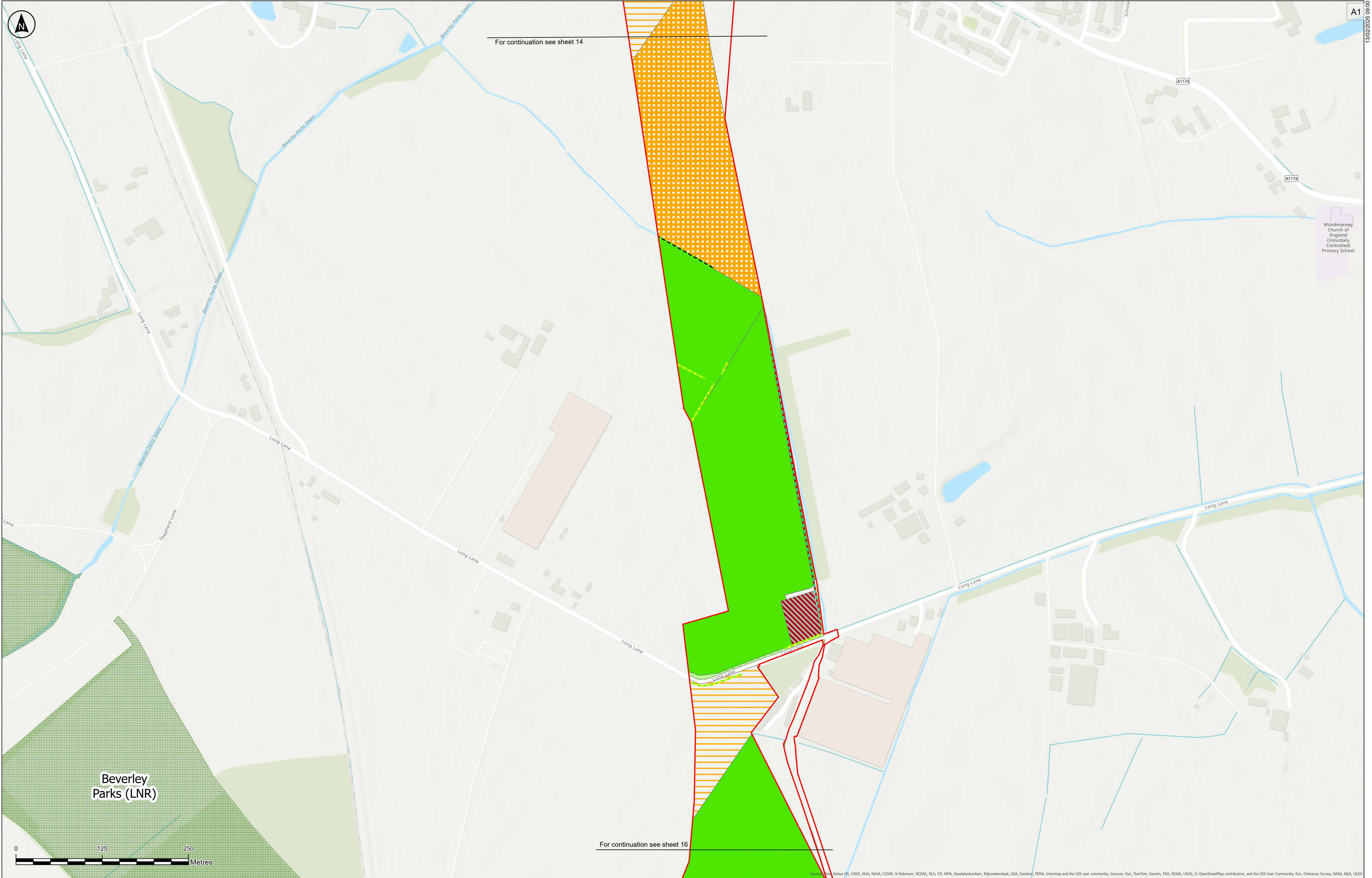

Key

- Order Limits
- Statutory Designated Sites
- Local Nature Reserves

Phase 1 Habitat Survey Results

- Cereal crops
- Modified grassland
- Non-cereal crops
- Other broadleaved woodland
- Other neutral grassland
- Sparsely vegetated urban land

Line of trees

- Ditch
- Native hedgerow

Notes:

- 1) Do not scale from this drawing
- 2) All dimensions are in metres unless stated otherwise.
- 3) Only Local Wildlife Sites that are within or adjacent to the Order Limits are shown.
- 4) The approximate nearest point(s) of each Local Wildlife Site to the Order Limits is shown.
- 5) Tree Preservation Order data have been digitised by RSK based on information from East Riding of Yorkshire Council's interactive planning map (<https://www.eastriding.gov.uk/planning-permission-and-building-control/applications-for-planning-and-building-control/planning-constraints-map/planning-constraints-map-tool/>)
- 6) This plan should be read in conjunction with other plans and documents in the DCO Application, including ES Volume 2, Chapter 7: Biodiversity [EN010157/APP/6.2] and associated appendices in ES Volume 4 [EN010157/APP/6.4].

Client

RWE

Designer

RSK

Project Name

Peartree Hill Solar Farm

Drawing Title

Statutory/Non-statutory Sites or Features of Nature Conservation and Habitats of Protected Species, Important Habitats or Other Diversity Features Plan

Scale at A1

1:2,500

Status

DCO Application

Infrastructure Planning (Applications: Prescribed Forms and Procedure) Regulations 2009: Regulation 5(2)(b)(i) and (ii)

PINS Number

EN010157/APP/2.11

Rev

P01

Coordinate System:

British National Grid

THE BASE MAPPING IS BASED UPON ORDNANCE SURVEY (OS) DATA. REPRODUCED FROM ORDNANCE SURVEY MAPS BY PERMISSION OF ORDNANCE SURVEY ON BEHALF OF THE CONTROLLER OF HIS MAJESTY'S STATIONARY OFFICE (HMSO). © Crown Copyright Ordnance Survey 2024. LICENCE NUMBER 0100031673.

SHEET 15 OF 17

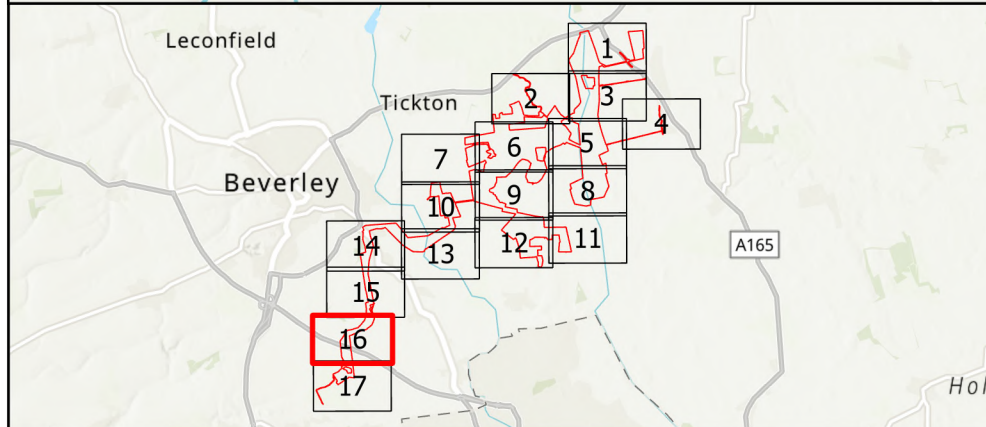
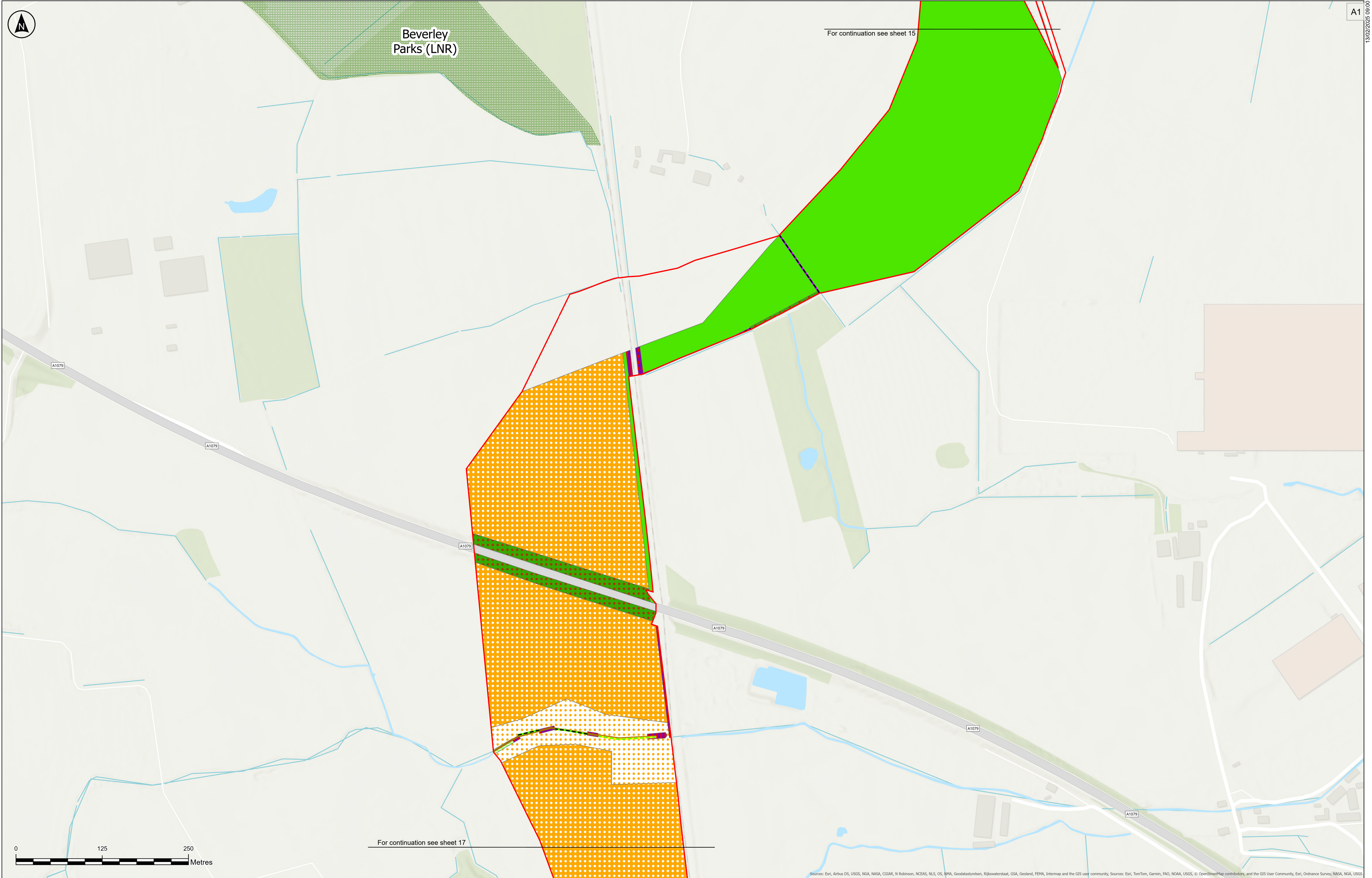

Key

- Order Limits
- Statutory Designated Sites
- Local Nature Reserves

Phase 1 Habitat Survey Results

- Arable field margins cultivated annually
- Bramble scrub
- Mixed scrub
- Modified grassland
- Non-cereal crops
- Other broadleaved woodland
- Other neutral grassland

Other Features

- Dry ditch
- Line of trees
- Native hedgerow
- Species-rich native hedgerow

The Base mapping is based upon Ordnance Survey (OS) data. Reproduced from Ordnance Survey maps by permission of Ordnance Survey on behalf of the controller of His Majesty's Stationary Office (HMSO). © Crown Copyright Ordnance Survey 2024. Licence number 0100031673.

Notes:

- Do not scale from this drawing
- All dimensions are in metres unless stated otherwise.
- Only Local Wildlife Sites that are within or adjacent to the Order Limits are shown.
- The approximate nearest point(s) of each Local Wildlife Site to the Order Limits is shown.
- Tree Preservation Order data have been digitised by RSK based on information from East Riding of Yorkshire Council's interactive planning map (<https://www.eastriding.gov.uk/planning/permissions-and-building-control/applications-for-planning-and-building-control/planning-constraints-map/planning-constraints-map-tool/>)
- This plan should be read in conjunction with other plans and documents in the DCO Application, including ES Volume 2, Chapter 7: Biodiversity [EN010157/APP/6.2] and associated appendices in ES Volume 4 [EN010157/APP/6.4].

| | | | | | |
|-----|------------|----|------|------|-------|
| P01 | 13/02/2025 | CJ | MM | BT | BT |
| Rev | Date | By | Chkd | Appd | Authd |

Client

RWE

Designer

RSK

Project Name
Peartree Hill Solar Farm

Drawing Title
Statutory/Non-statutory Sites or Features of Nature Conservation and Habitats of Protected Species, Important Habitats or Other Diversity Features Plan

| | |
|----------------------------------|---|
| Scale at A1 1:2,500 | Coordinate System British National Grid |
| Status DCO Application | Infrastructure Planning (Applications: Prescribed Forms and Procedure) Regulations 2009: Regulation 5(2)(b)(i) and (ii) |
| PINS Number EN010157/APP/2.11 | Rev P01 |
| SHEET 16 OF 17 | |

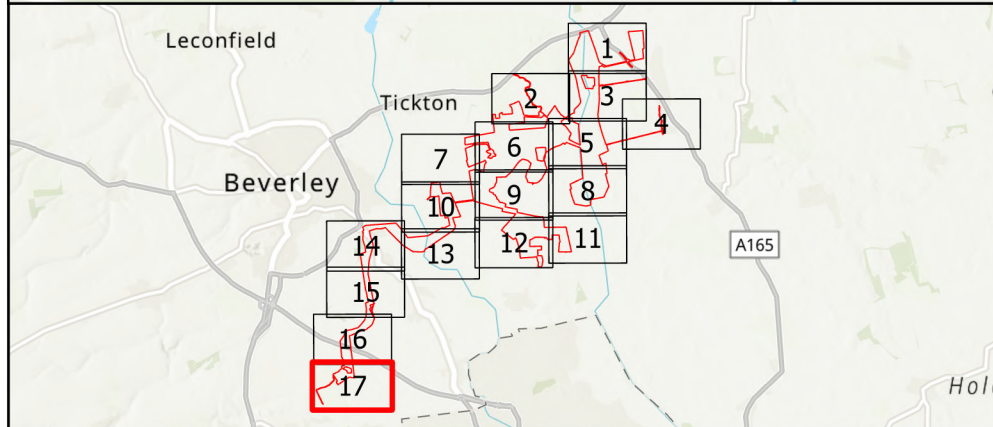
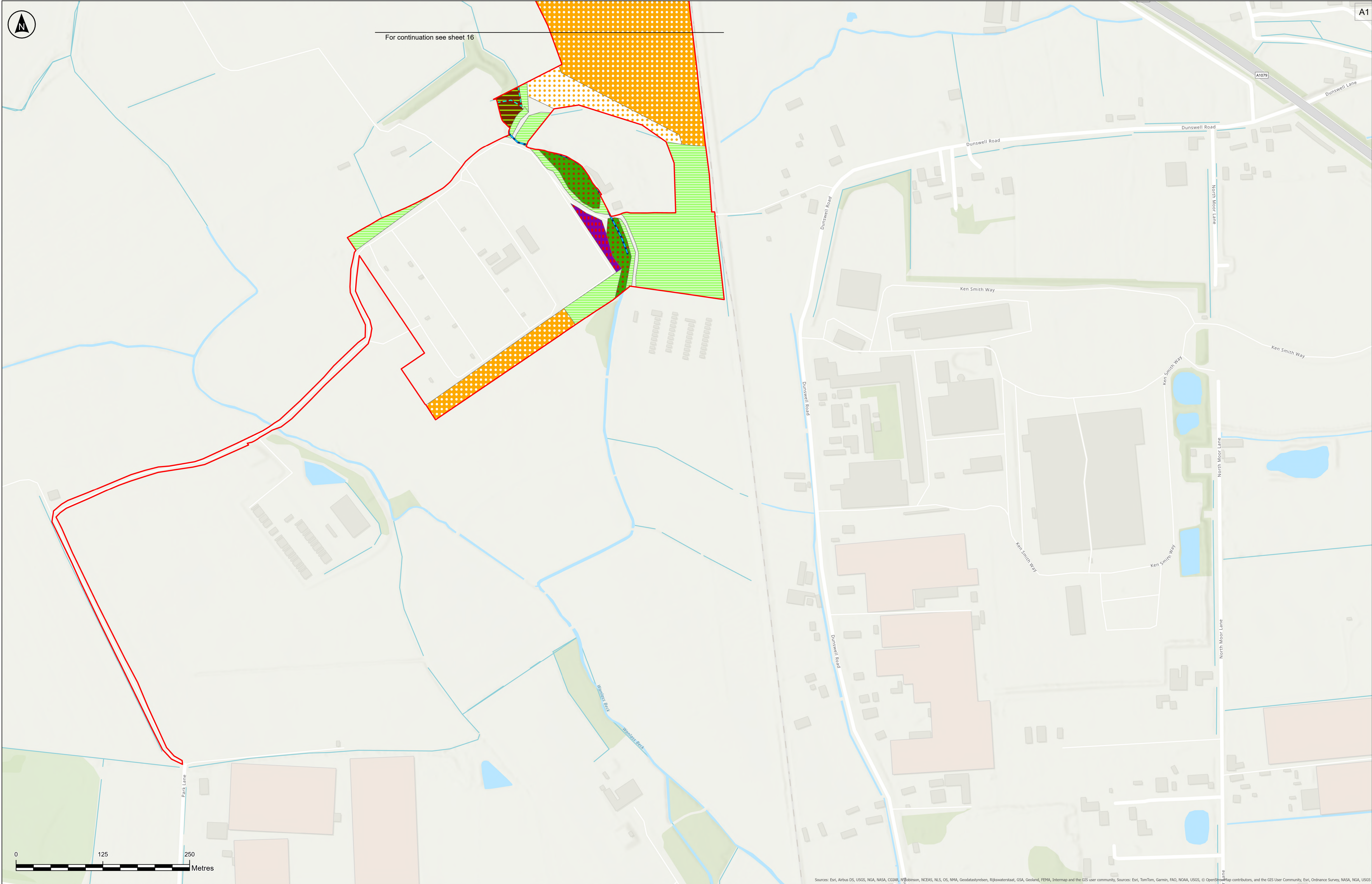

Key

Order Limits

Phase 1 Habitat Survey Results

- Arable field margins cultivated annually
- Lowland mixed deciduous woodland
- Mixed scrub
- Non-cereal crops
- Other broadleaved woodland
- Other neutral grassland

Key

- Ditch
- Other rivers and streams

The Base mapping is based upon Ordnance Survey (OS) data. Reproduced from Ordnance Survey maps by permission of Ordnance Survey on behalf of the controller of His Majesty's Stationary Office (HMSO). © Crown Copyright Ordnance Survey 2024. Licence number 0100031673.

Notes:

- 1) Do not scale from this drawing
- 2) All dimensions are in metres unless stated otherwise.
- 3) Only Local Wildlife Sites that are within or adjacent to the Order Limits are shown.
- 4) The approximate nearest point(s) of each Local Wildlife Site to the Order Limits is shown.
- 5) Tree Preservation Order data have been digitised by RSK based on information from East Riding of Yorkshire Council's interactive planning map (<https://www.eastriding.gov.uk/planning/permissions-and-building-control/applications-for-planning-and-building-control/planning-constraints-map/planning-constraints-map-tool/>)
- 6) This plan should be read in conjunction with other plans and documents in the DCO Application, including ES Volume 2, Chapter 7: Biodiversity [EN010157/APP/6.2] and associated appendices in ES Volume 4 [EN010157/APP/6.4].

| | | | | | |
|-----|------------|----|------|------|-------|
| P01 | 13/02/2025 | CJ | MM | BT | BT |
| Rev | Date | By | Chkd | Appd | Authd |

Client

RWE

Designer

RSK

Project Name

Peartree Hill Solar Farm

Drawing Title

Statutory/Non-statutory Sites or Features of Nature Conservation and Habitats of Protected Species, Important Habitats or Other Diversity Features Plan

| | |
|---|-----------------------|
| Scale at A1 | Coordinate System |
| 1:2,500 | British National Grid |
| Status | |
| DCO Application | |
| Infrastructure Planning (Applications: Prescribed Forms and Procedure) Regulations 2009: Regulation 5(2)(b)(i) and (ii) | |
| PINS Number | Rev |
| EN010157/APP/2.11 | P01 |

RWE Renewables UK Limited

Windmill Hill Business Park,
Whitehill Way,
Swindon,
Wiltshire,
England,
SN5 6PB
www.rwe.com